THE ESCANABA DAILY PRESS

VOL. XXVII NO. 27. [ASSOCIATED PRESS LEASED WIRE NEWS SERVICE] ESCANABA, MICHIGAN, FRIDAY, APRIL 19, 1935 [UPPER PENINSULA'S LEADING NEWSPAPER] [16 PAGES] SINGLE COPY 5 CENTS

JOHNSON PLEADS FOR NRA RENEWAL

TALMADGE OF GEORGIA SEES THIRD PARTY

CLAIMS ROOSEVELT IS AN EXTREME RADICAL

BY JACK BATES
(Associated Press Staff Writer)

Atlanta, April 18 (AP)—Referring to President Roosevelt as "an extreme radical," Governor Eugene Talmadge today predicted a third party ticket in the 1936 general election.

The governor's criticism of the president brought almost immediate condemnation from leaders in the house at Washington, and Public Works Administrator Ickes announced cancellation of four Georgia allotments, totaling $210,000, because Talmadge had vetoed a bill to validate the sale of state highway certificates to the federal government.

"Any man who condones the NRA, the AAA and other things now going on in this country is a radical in the extreme," Governor Talmadge said.

Sees End of New Deal

"The greatest calamity to this country is that President Roosevelt can't walk around and hunt up people to talk to. He can only talk to those his secretaries and assistants allowed to come in and see him—and 99 per cent of this crowd is the 'gimme' crowd."

The governor flung pointed remarks at the national administration in general, including some of the officials, and predicted the "new deal" government would end within a year and a half.

"The NRA will quit NRA-ing and the AAA will quit AAA-ing and the process taxes will quit processing within a year and a half," he said.

Interrogated about a third party, he replied "there probably will be" one in the United States next year. Asked directly if he would head a third party, the governor answered:

"The real fight in this country is Americanism versus Communism mixed up with some kind of crazy 'gimme.'"

He did not elaborate further on this subject.

"The next president who goes into the White House," Governor Talmadge continued, "will be a man who knows what it is to work in the sun fourteen hours a day.

"That man will be able to walk a two-by-four plank, too."

This was the first time the governor had leveled his anti-administration fire directly at the president.

He has denounced repeatedly certain phases of the national administration's policies, centering his attack on Secretary of Agriculture Wallace and Relief Administrator Hopkins. Today he rung in Rexford G. Tugwell, undersecretary to Wallace.

The governor said he knew very little about Tugwell but added: "They tell me he's poison ivy to the farmers."

Immediately he interjected this about Wallace:

"What they ought to do with Wallace, if he is to remain secretary of agriculture, is sentence him to two years behind the plow with a 1200-pound mule and a good stiff boss to make him turn around at the end of

(Continued on Page Two)

WEATHER

LOWER LAKES: Gentle to moderate variable winds; partly cloudy Friday.

UPPER LAKES: Gentle to moderate variable winds; partly cloudy Friday.

LOWER MICHIGAN: Generally fair Friday and probably Saturday, except local cloudiness; slightly warmer Friday in north west portion.

UPPER MICHIGAN: Partly cloudy Friday and Saturday; somewhat warmer in west portion Saturday, and in southwest Friday.

	At 7 P. M.	High Last 24 Hours
ESCANABA	35	42

Temperatures—Yesterday

Alpena	50	Los Angeles	78
Boston	48	Marquette	44
Buffalo	40	Memphis	78
Calgary	54	Miami	82
Chicago	42	Milwaukee	42
Cincinnati	56	Minneapolis	46
Cleveland	52	Montreal	54
Cochrane	48	New Orleans	84
Denver	56	New York	54
Detroit	56	Parry Sound	50
Duluth	38	Qu'appelle	56
Edmonton	52	St. Louis	52
Evansville	62	Salt Lake	62
Galveston	74	Frisco	72
Gr. Rapids	56	Soo, Mich.	52
Green Bay	54	The Pas	52
Jacksonville	84	Washington	62
Kansas City	54	Winnipeg	42

Speaker Opposes Governor's Bills

In the Headlines From Washington

(By The Associated Press)

The United States, fearing a reversal of the "open door" policy in the Far East, protested to Japan against its establishment of an oil monopoly in Manchukuo.

General Hugh Johnson urged a senate committee not to abandon NRA because it is a "middle of the road course" between economic failure and Fascism or Communism.

Senator Borah branded the League of Nations as a biased institution protecting the interests of only a few European nations.

President Roosevelt urged the senate munitions committee to avoid embarrassment of Great Britain in its probe of the records of J. P. Morgan and Company, British fiscal agent during the World War.

The American Society of Newspaper Editors heard a plea from its president to "quit worrying about this bogey" of danger to freedom of the press.

Democratic leaders were hopeful of senate passage tomorrow of a billion dollar farm tenant rehabilitation bill.

Administration-opposed amendments to the social security bill met with rapid defeat in house.

REILLY ASKS BAR INQUIRY

Dismissed Attorney for Hauptmann Says He Fears Scandal

New York, April 18, (AP)—Asserting he feared a "national scandal," Edward J. Reilly today urged the New Jersey state bar association to investigate the handling of Bruno Richard Hauptmann's defense fund.

C. Lloyd Fisher, who recently succeeded Reilly as Hauptmann's chief counsel, characterized Reilly's letter to the bar association as "the raving of a disgruntled and disappointed man."

The rotund Brooklyn lawyer charged his Flemington, N. J., successor with "very unethical" conduct from the beginning of the case, and said he believed the bar association "should look into the facts as to why there is no accounting or return of this defense fund." He estimated there was at least $37,000 in the fund.

From his Flemington office Fisher declared Reilly was "angry because he can't get approval of bills he submitted."

"While the rest of us strove to get along with the least possible expense," he added, "Reilly seemed to want to spend as much as possible."

Reilly has submitted a bill for $25,000 for his services in behalf of Hauptmann, who is awaiting appeal from a death sentence for the kidnap-slaying of the Lindbergh baby. Thus far he said he had received only a little more than $5,000.

In another letter to Chancellor Luther A. Campbell of Trenton Reilly asked permission formally to withdraw from the case, although Mrs. Hauptmann dismissed him on April 3. He expressed conviction that Mrs. Hauptmann did not write the letter dismissing him.

Egbert Rosecrans, associate defense counsel, remarked that "We seem to be doing all right" and expressed confidence that Hauptmann's appeal would be handled properly.

Transfer To Alaska Delayed Two Weeks

Lansing, Mich., April 18 (AP)—Pioneers who will join in developing the nation's last frontier were given an additional two weeks today before bidding good-bye to Michigan.

Dr. William Haber, state emergency relief director, said the delay was necessary to complete plans for the group of indigent farmers who will be transferred to the Matanuska valley, 40 miles inland from Anchorage, Alaska. The expedition will include 67 families.

The prospective tenants of the 40-acre farms in the fertile valley have not signed contracts as yet. When contracts are arranged and household goods packed, the voyagers will leave for Seattle, probably the second week in May, Miss Marjorie Case, field representative of the welfare division, said.

A total of 117 families already are located in the valley, having come from other states. A school, an undenominational church, a creamery, and warehouses have been established at Palmer, Alaska, awaiting the newcomers' arrival.

DEATH LOOMS FOR PROGRAM THIS SESSION

SCHROEDER CLAIMS FITZGERALD IS AFTER POWER

BY SAM B. McCOOL
(Associated Press Staff Writer)

Lansing, Mich., April 18 (AP)—An ultimatum went to Governor Fitzgerald today from Speaker George A. Schroeder, of the house, that threatened the complete collapse of the administration program in the legislature.

Schroeder sent a letter to the governor charging the executive with an attempt to build a political machine through legislation. The letter disagreed with the governor's insistence that administration bills be released from their committee dam to the floor of the house.

Doubts Economy

"I find myself in disagreement with you that your bills should be brought to the floor," Schroeder said. "I do not hold with the theory that the legislative branch should be a rubber stamp for the executive. I am forced to say I am unable to find a single shred of evidence that economy would result from their enactment. On the other hand they would provide a huge political machine that should not be at the command of any governor. Your proposed set-up of two new boards and a finance director to replace the administrative board should give the governor more power than any one man should have. They make the governor practically the dictator of the state with almost unlimited powers."

If the speaker's statement represented the thoughts of his Democratic colleagues, the administration forces have cause to worry. Democrats have a working majority of one in the house.

Administration measures jammed in committee include those to abolish the state administrative board and to reorganize the state welfare and emergency relief commissions.

While a house movement was under way for an adjournment about the middle of May, the senate balked at the other chamber's plans for the week-end. The house voted a holiday for Good Friday but the senate plans to meet tomorrow morning.

Rep. Harold C. Bellows, Democrat, Bay City, proposed a deadline of April 26 on the introduction of bills. His resolution went to committee. Should it be adopted, the legislature probably could end its session by May 17 and possibly earlier.

Chairman Andrew L. Moore of the senate taxation committee, laid before the legislature the second and third phases of his program for the solution of the delinquent tax issue. Moore previously had offered a bill to cancel delinquencies for 1933 and prior years upon the payment of current levies.

Bi-Partisan Agency

The new bills would create a bi-partisan agency to handle lands turned back to the state and would give property owners exclusive right to repurchase their land six months after the date of sale.

The senate passed and sent to the house a series of bills to revise the method of financing the care of indigent crippled and afflicted children with an estimated savings to the state of $500,000 a year.

Two of the bills would require parent or guardians of afflicted and crippled children to sign agreements to repay the state for the cost of hospitalization.

Others provide that the counties pay the cost of transporting indigent children to the hospitals.

The house ignored eleven senate bills which were on its calendar for final passage today after representatives charged on the floor that the senate was pigeon-holing house bills in committees. Rep. Hans O. Clines, Democrat, Ludington, declared he favored blocking senate measures until action had been taken in the senate on legislation proposed by the house.

Speaker George A. Schroeder, acting on a resolution adopted by the house which provides for a legislative investigation of prices charged the state for calcium chloride to lay dust, appointed Rep. Carl F. DeLano, Republican, Kalamazoo, as chairman of the investigating committee. Other members are Rep. William Green, Republican, Hillman, author of the resolution, and Rep. T. Thomas Thatcher, Democrat, Ravenna.

Comstock Faction Blocks O'Hara In Patronage Dispute

Grand Rapids, Mich., April 18 (AP)—With millions at stake in federal jobs and public works, former Governor William A. Comstock came out of virtual political retirement tonight long enough to block the plan of State Chairman Elmer B. O'Hara to eliminate Democratic National Committeeman Horatio J. Abbott as a federal job dispenser.

Carrying his long standing feud with O'Hara to the floor where 34 county chairmen from the lower peninsula were in session, the former governor succeeded by a vote of 27 to 9 in pushing through a resolution naming the national committeeman and woman, the state committee and the county chairmen as the agencies through which federal jobs on public works program will be handled.

O'Hara, throwing all reserve overboard, launched a bitter attack on Comstock and Abbott and urged that patronage matters be given exclusively to the state committee and the county chairmen.

Meeting in U. P. Next

The 27 to 9 vote against O'Hara's proposal was the former governor's first open victory over the state chairman since the factional battle started last fall. They clashed on the eve of the spring convention in Detroit, but O'Hara held the upper hand there.

Today's convention was called by the state chairman to begin the early organization of the party machine for the next campaign.

He said a meeting of the Democratic county chairmen in the upper peninsula would be called some day next week either at Escanaba or Marquette.

The former governor and the state chairman, whose differences date back to the gubernatorial campaign of 1934, lashed out at each other with Governor-General Frank Murphy of the Philippines figuratively caught between them and jostled from side to side.

In the midst of the Comstock-O'Hara free-swinging debate, the former governor charged that Murphy "has no business dictating Michigan patronage."

O'Hara opened the party's internal war over patronage by accusing Comstock of having "thrown away" the state's chances to get patronage out of Washington.

Comstock came back with the accusation that O'Hara had been a party to "the most contemptible political trick ever pulled in Michigan"—the dismissal of Horatio Abbott as internal revenue collector at Detroit.

Pulling no punches, O'Hara ripped in the ex-governor.

"I'll tell you how the Republicans got into the important patronage jobs," he said. "They got in because when Secretary Ickes wanted assitance from Comstock in setting up the federal program in Michigan, Comstock was too

(Continued on Page Two)

MANY ARRESTS STIR BULGARIA

Cabinet Resigns, Premier Asked to Continue By King Boris

(Copyright 1935, By The Associated Press)

Sofia, Bulgaria, April 18 (AP)—A feverish day of arrests, cabinet resignations and incipient disorders was climaxed tonight as Premier Petko Zlateff's entire government resigned and King Boris immediately commissioned Zlateff to continue until another cabinet can be formed.

While the capital still buzzed with comment over the sudden cabinet crisis, reports arrived from the provinces indicating violent reaction to the summary arrest and internment of outstanding opposition leaders, among them former Premiers Kimon Gueorgieff and Alexander Zankoff.

Throng Dispersed

A great crowd of Zankoff's adherents gathered at the railway station at Plovdiv to cheer him as he passed through enroute to tiny St. Anastasia Island in the Black sea, where he and four others seized today will be interned.

Gendarmes, reinforced by cavalry, were called out to disperse the throng with swords and bayonets.

Zlateff, raised to power in King Boris' "royal putsch" last January, attributed the government's collective resignation to the monarch after three of his minister deserted him in protest against the arrests.

Receiving the press, the premier explained that Georgieff Zankoff and the others were taken into custody in the lightning-like roundup because of their subversive activities.

Secret conferences have been held at Zankoff's home recently he said, in which active army officers as well as reserve officers have participated. Arrest of the leaders was therefore ordered, he added, and three members of the cabinet who disagreed with the premier promptly resigned.

As to his possible successor the veteran army man said "that rests entirely with the king."

Flier Thrown From His Airplane Killed

Taylor, Tex., April 18 (AP)—Lieuteant Paul Boyer Wilson, of March Field, Calif., was thrown from his plane and kiled today as he sought to land in a plowed field.

Lieutenant Wilson on a cross country flight from March Field to Barksdale, La., flev over Taylor and then turned back, apparently seeking a place to land. Persons who saw the crash said the ship "spun like a top" as the pilot tried to bring it down.

Advertising Line[illegible] Shows Nice Bo[illegible]

Chicago, April 18 (AP)—[illegible] newspaper advertising stood [illegible] 000,000 lines higher in March, 1935, than in March, 1934, "Advertising Ace" said today after a survey conducted in eighty cities.

Classified advertising was the leading classification from the standpoint of increased volume, gaining more than 19 per cent.

GOP WILL SEEK FUNDS FOR '36

Campaign to Get Money Will Open in Five Wealthy States

BY FRANCIS A. JAMIESON
(Associated Press Staff Writer)

New York, April 18, (AP)—Plans for a nation-wide drive to raise money to rehabilitate the Republican party for the 1936 presidential elections—opening in five of the country's wealthiest states—were outlined today by officers of the national committee.

The drive opening was set for Monday in Manhattan and campaigns in New York State, Pennsylvania, Illinois, Ohio and New Jersey were scheduled for the near future.

"The strength of the Republican party lies in the precincts and the wards and they must have funds to carry on through 1935," said Henry P. Fletcher, national chairman, after a series of conferences with leaders from the five states.

Plans Outlined

Indications were that funds collected in the various states during the drives would be split between the national committee and the state commitees.

George F. Getz, treasurer to the national committee, and his assistant, C. B. Goodspeed, both of Chicago, outlined tentative plans for the drive in Illinois.

Walter Brown, former postmaster general, who took part in the meeting, and Fletcher left for Washington tonight and it was indicated the quotas of various states would not be fixed until a study of the national committee's financial condition and the deficits or surpluses of the state committees.

He emphasized that today's conferences were devoid of political significance and that they have nothing to do with the series of regional party conferences now being planned.

"The regional conferences," he said, "are spontaneous. The national committee had no part in calling them. They indicate that the rank and file of workers are interested."

Fletcher said he had no plans for conferences with leaders in Washington.

HITLER PLANS BITTER REPLY FOR CENSURE

GERMANY TOLD NOT TO ARM RHINELAND

BY LOUIS P. LOCHNER
(Associated Press Foreign Staff)

Berlin, April 18, (AP)—Great Britain and Italy, it was revealed tonight, have warned Germany she must let the demilitarized Rhineland alone.

Ambassadors of the two powers yesterday presented their joint Stresa decision to maintain the status quo in the Rhineland, and Germany met that with "sizzling" diplomatic protest to Great Britain against League of Nations censure of the Reich's rearmament.

Nevertheless, Nazi officials today were inclined to look upon yesterday's action at Geneva more calmly, partly because the British and Italian ambassadors, in response to pointed questions, gave the foreign office assurances of their governments' intention to fulfill to the full their obligations under the Locarno treaty.

While the foreign office strove to pour oil on troubled waters and the press received instructions to handle the situation with gloves, Reichsfuehrer Adolf Hitler left his Bavarian mountain retreat and went to Munich to confer with party le[illegible] and close advisors [illegible] answer to the [illegible] indictment [illegible]

[illegible] Warning

A formal and sensational protest was expected to issue tomorrow or Saturday from the Munich conference, in which Foreign Minister Konstantin Von Neurath and Joachim Von Ribbentrop, Hitler's arms experts are participating.

It was disclosed tonight that the real purpose of the two ambassadors' visit to the foreign office was to communicate the Stresa declaration, and this diplomatic quarters took to mean the two powers wanted to leave no doubt in Germany's mind tney meant what they said when they reaffirmed their decision to keep the Rhineland demilitarized.

The call of the British envoy, Sir Eric Phipps, gave Bernard W. Von Buelow, foreign under-secretary, an opportunity to speak his mind vigorously about the Geneva devolopment.

Nazi leaders have said openly they believed the neutralized Rhineland will be taken over by the new Germany sooner or later.

The fresh warning that this part of the Versailles treaty and the Locarno pacts must not be touched, however, caused an order to be issued forbidding the press to mention the demilitarized zone in any manner.

In sharp contrast to the violence of yesterday's reaction, when German officials said all hope for Germany's return to the league and participation in peace pacts was virtually at an end, was the mild attitude of the foreign office today.

A spokesman said, "The Geneva incident will not swerve Germany from her determination to pursue a policy of peace."

While all Berlin sources professed ignorance as to what Hitler would do, some party leaders said they did not see how he could continue pact negotiations. Others, however, asserted an outspoken defense of Germany's action, again placing the blame on other powers for violating the Versailles treaty, would permit continuance of discussions concerning an eastern pact.

Prof Finds Jokes Go Way Back When

Chicago, April 18 (AP)—If you ever happen to meet Prof. Richard Marvin of Northwestern university, by all means don't tell him your latest "funny" story.

If you did, he probably wouldn't even smile, and might even embarrass you by recalling it was in 304 B. C.—or thereabouts—that they first laughed at that one.

For years Marvin has been collecting and cataloguing jokes. He says they're the oldest things on earth.

"If Adam came back today the only thing he'd recognize would be the jokes," he says.

The oldest of all he says is the one that goes, "John rocked the boat as far as he could, and the funeral will be Monday." The idea, he says, goes back to the Bible.

PLEADS FOR BABY

Nineteen year old Clara Iler (above) of Muskegon, Mich., has begun a search for her five-month-old baby girl, who was left in Tulsa, Okla., by the child's fugitive father, William Iler, who later was shot to death when he resisted police. (Associated Press Photo)

SECURITY BILL IS HELD INTACT

Amendments Defeated in House, Passage Is Likely Today

BY [illegible] WRIGHT
(A[illegible] [illegible] Writer)

W[illegible] 18 (AP)—The house [illegible] machine breezed along in high speed today, run over Republicans who talked about "steam-roller" and "unconstitutionality," and brushed aside 26 proposed amendments to the administration's social security bill.

When the five and a half hours of work was over, some of the better-known liberalizing amendments that had been rejected were the Townsend $200-a-month pension plan, the Lundeen bill and the Pope-old-age plan.

The last one was not actually voted upon, but Representative Rogers (D-Okla) saw the way things were going, and abandoned his attempt to offer it.

Passage Expected

Just before the session ended, the Republicans took a round defeat in their attempt to eliminate from the bill the section establishing old-age annuities which would be financed by taxes on payrolls and wages.

The G. O. P.—through Representative Treadway (R-Mass) and Reed (R-NY)—contended the section was "unconstitutional." But Representative Vinson (D-Ky) retorted that was the "heart and soul" of the bill, and besides the president wanted it. Between the tellers walked 125 members voting against the amendment and only 49 voting for it.

There will be some more fights when consideration of amendments is resumed tomorrow, but both Republican and Democratic chiefs agreed the bill probably will be passed before adjournment.

Democratic leaders once late in the day decided they would try to keep the house in session until it finally passed the bill. But knowing that the Republicans—who were getting restless—could stage a minor filibuster and delay passage of the bill beyond tomorrow night, they abandoned that idea.

In return, they won a promise from Representative Snell of New York, the G. O. P. leader, that "we'll cooperate with you tomorrow."

Liquor Regulations In State Renewed

Lansing, Mich., April 18 (AP)—The state liquor control commission renewed most of its regulations today over private distributors of liquor.

New contracts which will be in operation June 1 will continue the same operating hours for the specially designated distributors. In cities where there are state-owned liquor stores, the operating hours will continue at 7 to 9:30 a. m. and 6 p. m. to 2 a. m. No stores can operate on Sundays and election days.

The commission also decided to restrict the distributors to a profit of $1,200 a year. They will not be allowed to sell beer and light wines except in outlying districts where there are few beer distributors.

A new regulation prohibits distributors from having a druggist prescription license.

There are 760 specially designated distributors in the state.

CODES GREAT HELP, SENATE COMISH TOLD

HARRISON CLOSES INQUIRY, PLANS NEW LAW

BY NATHAN ROBERTSON
(Associated Press Staff Writer)

Washington, April 18 (AP)—Terming NRA a "middle of the road course" between economic failure and communism or fascism, a solemnly determined Hugh S. Johnson appeal to congress today to renew the recovery law's life.

"Scrub our infant offspring vigorously, but let us not throw the baby down the drain pipe with the dirty water," was the burden of the dynamic general's argument in behalf of the recovery act he helped write and the code rule he built for industry.

The first boss of the blue eagle, appearing as the final witness of the senate finance committee's NRA investigation, threw a powerful shoulder behind the administration wheel that is seeking to override congressional efforts for curtailment or abandonment of the law.

EXPLAINS REMARK

Washington, April 18 (AP)—Hugh S. Johnson today explained to the senate finance committee his famous remark that "NRA is dead as the dodo."

"I was misquoted," he said. "What I said was that administration of NRA was dead as a dodo."

Concedes Error

No sooner had he left the stand late in the day after reading an 88-page statement and submitting to cross-examination than Chairman Harrison closed the six-week inquiry and summoned his committee to meet in closed session tomorrow to start framing a new law.

A huge throng filled the biggest hearing room in the senate office building to hear Johnson's account of his 15-month stewardship of the recovery machine. Frankly, he conceded many errors of administration, assuming the faults himself, but he contended vigorously that NRA was "the first intelligent attempt ever made by this government" to check a tendency which rapidly was turning all industry over to big business.

Though Johnson appeared as the administration's star witness and the fireworks usually associated with his name were lacking, the former cavalry officer did not attempt to "white-wash" the Democratic regime.

In typically blunt-spoken manner, Johnson testified that "one of the most valid criticisms against the whole new deal is the fact that from time to time it has sorely lacked coordination."

Close behind Johnson as he talked sat Miss Frances Robinson, his secretary in the tumultuous NRA days.

It was after he finished his written statement, that Johnson appealed for NRA as a "middle of the road course."

"My belief is," he said, "that we must take our capitalistic system in hand. The median line is NRA. We must not go back to what has failed. We must not go forward to communism or fascism."

In his prepared statement, Johnson had expressed the same idea in the strong, picturesque language for which he is famous.

"On the whole question," he said, answering his own inquiry as to whether NRA had succeeded or failed, "my conclusion is clean up NRA—don't destroy it."

Opposes Monopoly

Earlier, he had said that "to de-

(Continued on Page Two)

With Legislators At State Capitol

(By The Associated Press)

Speaker of house attacked administration program.

Move initiated for May 15 adjournment.

Max Baer appeared in role of lobbyist.

Anti-Communism bills advanced in senate.

New delinquent tax measure submitted.

Conference asked on proposal for April 28 fish season date.

Liquor commission continued rules for special distributors.

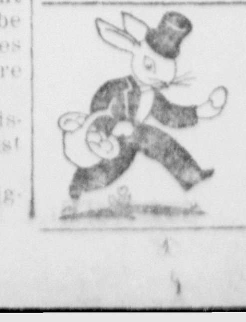

3 Days To Easter

Do your Easter shopping early!

OBITUARY

MRS. JOHANAH BLOOM

Relatives and friends, including a large number of residents of Ford River, crowded the Anderson Funeral Home chapel Wednesday afternoon for the funeral services held for Mrs. Johanah Bloom.

The services at which Rev. Dr. C. Albert Lund of Bethany Lutheran church officiated, were held at 2 o'clock. Two solos were sung by C. Arthur Anderson, accompanied by Willard Clark, one a request number, a Swedish hymn, the title of which translated, is "Time Passes as Quickly as a Dream," and the second, "The Christian's Good Night."

Burial was in West Ford River cemetery. Pallbearers were August Nelson, Charles Sundstrum, Charles Wittlock, James Heider, Paul Zimmerman and John Terens, all of Ford River.

Relatives at the services included Mr. and Mrs. Charles Drabes of Portage, Wis.; Mr. and Mrs. William Bloom of Chicago; Mrs. R. L. Konkel of West Allis, Wis.; Miss Mildred Richter of Rudyard; and Mr. and Mrs. Elmer Nolinberg and son, Walter of Iron River.

CHARLES GUDZUNAS

The body of Charles Gudzunas who passed away Tuesday afternoon will repose in state at the Allo Funeral Home beginning at noon today. Funeral services will be held Saturday morning at 10 o'clock at St. Joseph's church, Rev. Fr. Edward Leary, O. F. M., officiating. Burial will be in St. Anne's cemetery.

Funeral military honors will be accorded Mr. Gudzunes, a World war veterans, at the services, members of Cloverland Post of the American Legion meeting at the Funeral Home at 9:30 o'clock to attend the services.

MRS. MARY MOTTO

St. George's church was crowded with relatives and friends of the family Wednesday morning for the funeral services held for Mrs. Mary Motto of Harris, who died Sunday morning after a brief illness.

The services were conducted at a requiem high mass at 9 o'clock. Rev. Fr. D. J. Breault officiating.

Burial was in Bark River cemetery. Pallbearers were Peter Wojakoski, Matt Dillingberg, Joseph Borman, John Janofski, Joseph Arkins, and Antone Vandermason.

Out-of-town relatives at the funeral were August Motto and Mr. and Mrs. George Motto of Menominee; Arthur Wauters and daughters, Doris and Ruby, Menominee; Alex Pepin and daughters, Dorothy, Pearl, Eleanor and Lucille of Lathrop; Mrs. Martin Christensen, Escanaba; Mrs. Jacob Skuja of Nadeau; Mr. and Mrs. Earl Christensen, Escanaba; Mr. and Mrs. Antone Motto of Nadeau; and John Miron of Lathrop.

An injured arm robbed Willie Williams, San Francisco youth, of a boyhood ambition to become a fireman; so he spends his time traveling about to see how many fire departments he can visit. His four years of travel have found him at 700 firehouses in 22 states.

Smelt Girls Will Appear In Colors

When the Royal Court of Smeltiana convened in Escanaba recently, during the annual smelt run, a Milwaukee Journal staff photographer was on hand to get a picture of the event.

The brillant color photograpn will appear this Sunday in The Milwaukee Journal Coloroto section.

Among those shown in the picture are Queen Marian Fisher, Bernice Green, Anita Rose, Lorraine Ammel, Mary Alice Dunn, Hazel Gaufin and Ruth Henry.

FAYETTE NEWS

Fayette, Mich.—Gerald Casey of Fairport motored to Detour to get his sister, Mrs. Nestor Seaman and children, who are now staying with Mrs. Anna Casey over Easter.

Mrs. Harzen Beach, L. P. Peterson and Mrs. Richard Collins were Escanaba visitors Wednesday. They were accompanied by Mrs. James St. Arno as far as Isabella where she stopped over to visit relatives.

Sherman and Howard Gierke motored to Escanaba Thursday.

Several members of the Peter Jacobsen family spent Saturday in Escanaba.

Mrs. William Arnold of Escanaba has been a guest at the home of Charles Arnold for a few days. She returned home Thursday.

Rev. Werner Nelson will conduct services here Easter Sunday at 2 o'clock.

Fairport school children enjoyed a party at the St. Arno farm Sunday afternoon. They played outdoor games after which they were ready for the pot-luck lunch.

Seed Loan Meets Being Arranged By County Agent

E. A. Wenner, county agricultural agent, announces that he has received application blanks for the use of farmers desiring loans.

To convenience the farmers, the county agent will be at the Perkins town hall on Friday, and at the Garden community house on Monday. Farmers wanting to arrange for loans are asked to see Mr. Wenner at either of these two places, if convenient.

The little gall-fly called Rhodites rosae grows its own nest. The female pricks the leaf bud of a rose, and lays her eggs. Soon, instead of leaves, the bud develops into a mass of hair-like material.

State Briefs

Coldwater, (AP)—William D. Goss, former engineer for the New York Central railroad who was seriously injured in a wreck several years ago, died here Wednesday.

Lansing, (AP)—Robert M. Allan, former president of the defunct American State Bank, Detroit, will not be paroled before he has completed his minimum term July 29, Joseph C. Armstrong, parole commissioner, said Wednesday. Allan, serving a term for misapplication of funds, now is in the University hospital at Ann Arbor.

Detroit, (AP)—Teachers in the Highland Park school system will receive a 5 per cent salary increase next year and the term will be extended to 10 months, Dr. Ira M. Allen, superintendent, announced Wednesday.

Detroit, (AP)—Detroit's $6,000,000 slum clearance and housing project moved toward actuality Wednesday with the filing in federal court of five condemnation suits against buildings in the five-block area. Dwellings for 1,032 negro families are to be constructed.

Charlevoix, (AP)—Sheriff Floyd Ikens said Wednesday he had received a telegram from Dan Gallagher, 34, Beaver Island resident who has been missing for more than a week. Gallagher said he was safe and had been unaware a search for him was in progress.

Grand Rapids, (AP)—The closing of three county schools is imminent unless state aid is received at once, Allan M. Freeland, school commissioner, said Wednesday. The schools are Plainfield District No. 14, Plainfield No. 1 and the Rogers school.

Muskegon, (AP) — Eugene L. Howard and Francis W. Beedon, veteran history teachers accused of implanting radical ideas in the minds of students, will be retained, John A. Craig, superintendent, said Wednesday. The instructors said they had not consciously advocated any radical proposals.

Vicksburg, (AP)—Charles Worthington, 60, superintendent of the Vicksburg electric light plant, was killed Wednesday as his automobile was crushed on a grade crossing by a Grand Trunk and Western train.

Coldwater, (AP)—Charles Le Furge, of Lansing, lieutenant governor of the Michigan Kiwanis clubs, was the chief speaker Wednesday night at a meeting of the newly organized Kiwanis club.

Howard City, (AP)—Oil drillers reported Wednesday they had hit a large gas well in Winfield township, Montcalm county, not far from the scene of the recent wildcat oil strike. Operators said the well was blowing between 6,000,000 and 8,000,000 cubic feet of gas.

Price Of Bread In Detroit Is Lowered

Detroit, April 16 (AP)—Prosecutor Duncan C. McCrea announced the "bloodless" achievement of a first objective today for Detroit's militant housewives in their war against mounting living costs.

The prosecutor, whose petition resulted in the calling of a grand jury to investigate charges of price-fixing and restraint of trade levelled at certain food distributors who are members of trade associations, said that five big bakeries had cut their price for a large loaf of bread from 12 to 10 cents. He issued an ultimatum last Saturday, threatening the bakers with prosecution if they refused to reduce their prices.

McCrea predicted that smaller baking companies would follow the lead of the industry's "big five."

The grand jury inquiry into higher living costsfl, designed primarily to delve into the milk situation, will convene on Thursday.

Free Installation Of Phones Planned

Lansing, Mich., April 16. (AP)—The Michigan Associated Telephone Company of Muskegon, servicing 69 cities and villages in the state, will install telephones free after today.

The state public utilities commission issued an order at the company's request to that effect. The firm reported its list of 28,279 subscribers is growing at the rate of 200 stations monthly. It formerly charged $3.50 for each installation.

The commission adjourned until the last week in May its hearing on petitions asking for rate reductions for the Michigan Public Service Company of Holland.

REBUKE GIVEN FOR VIOLATING PEACE TREATY

(Continued from Page One)

to play the part of tribunal."

After the roll call and the vote the council adjourned for the appointment of the committee provided in the joint resolution to consider the measures to make the league covenant more effective against unilateral violators of treaties. The covenant now provides only for sanctions against an aggressor.

A manuscript in the Bodleian Library at Oxford, England, measures three-quarters of an inch square and is reputed to be the smallest in the world

Brother Of Local Men Hurt In Crash

Menominee, April 17—Two Milwaukee men were injured late yesterday afternoon when an automobile driven by Edward Madalia, 46, of 322 Wells street, Milwaukee, left Highway M-35 seven miles south of Cedar River and struck a tree.

Mr. Madalia suffered a broken right arm and injuries to his right leg, while his companion, Herman Glass, 35, of 2704 North Bartlett avenue, also of Milwaukee, escaped with cuts and bruises about the head and face.

They reported to Sheriff Edward Reindl that the car left the road and crashed head-on into a tree. The accident occurred about 3:45 yesterday afternoon. They told officers the car going about 40 miles an hour.

The injured men were taken to St. Joseph's hospital, where it was reported today their condition was not serious. It was expected they would be released in about a week.

Mr. Madalia is the brother of Alex Madalia and Ben Madalia of this city.

Training Is Given In Social Service

Ann Arbor—An "institute," for the training of graduate students in the social and health sciences will be established soon by the University of Michigan in Detroit.

The sum of $10,000 toward the support of this social work training center was contributed by the McGregor Foundation, of Washington, D. C., it was announced here. Robert W. Kelso, former commissioner of the Massachusetts state board of public welfare and a national leader in social research and practice, was named professor of sociology and director of the Institute.

It will be the objective of the new Institute of Health and Social Sciences to furnish graduate students in this field with a practical understanding of "relief; rehabilitation of beaten people; movement of families from crowded areas back to the soil and their readjustment there; the planning and management of subsistence homesteads; mental hygiene; health and recreation."

The city of Detroit and the surrounding area furnish a wide variety of conditions of living for first-hand study, illustrating many of the problems facing the social worker. In addition, graduate students will be able to observe many governmental and private agencies at work.

BRIEFLY TOLD

Speeder Pays: A motorist who was clocked at 40 miles an hour on Ludington street was listed on the police blotter of arrests Wednesday. He paid the usual court penalty.

* * *

Church Services—There will be a candle-light communion service at the Presbyterian church at 7:30 o'clock this evening. There will be reception of members and a brief memorial to be deceased, given by the pastor.

RITTENHOUSE SQUARE
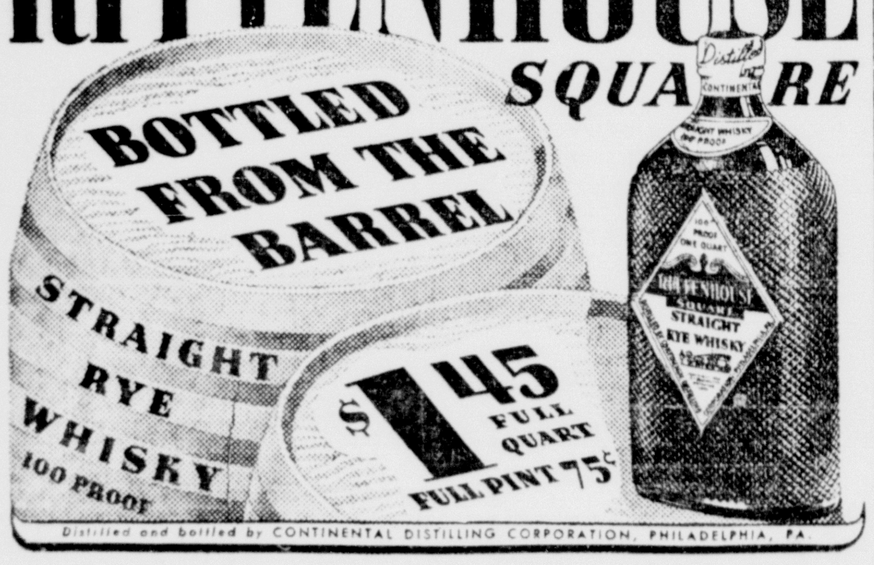

Distilled and bottled by CONTINENTAL DISTILLING CORPORATION, PHILADELPHIA, PA.

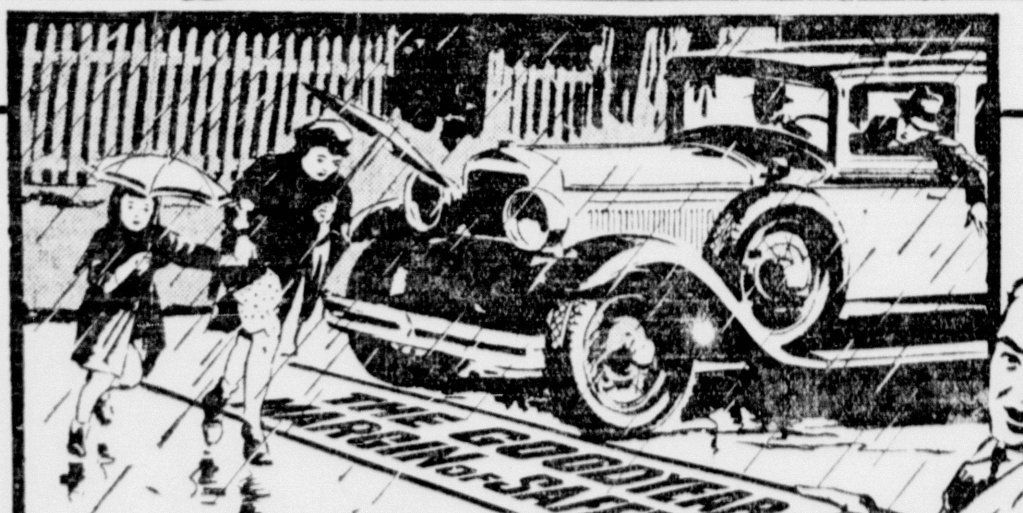

Get this extra safety on EASY TERMS!

Of course you want *the Goodyear margin of safety* — the grip that stops your car quicker than you can stop with any other tire.

And smart car owners are *using their credit* to get the famous "G-3" tires on easy terms, by our handy plan of weekly, semi-monthly or monthly payments.

Come in and talk it over. No red tape. Just straight-out friendly credit that makes it a pleasure to trade with us.

GOODYEAR SPEEDWAYS cost as little as 51¢ per week

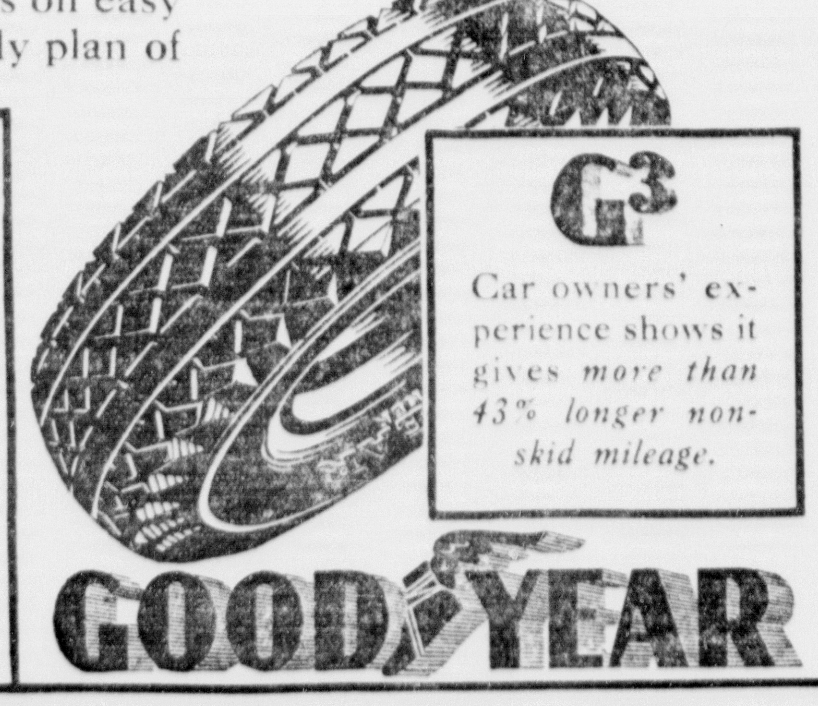

G3 Car owners' experience shows it gives *more than 43% longer non-skid mileage.*

GOODYEAR

NORTHERN MOTOR CO. Escanaba
H. J. NORTON Gladstone
Authorized Ford Dealers

The FAIR STORE ESCANABA

"Francine" Foundations
You simply must have a smooth, svelte figure for the new Easter Fashions . . . and Francine Foundations will do the trick.
$3.50

The Fair Store

Shanmont "SERVICE" SLIPS $1.95
These pure dye silk slips will outwear any you've had at this price. Tea-rose, white, tailored or lace - trimmed.
34 to 44

The Fair Store

New! 3/4 Length Smocks $1.95
New Artist type smocks . . . of natural pongee or crash with gay appliqued trims. Also all-over prints and solid color broadcloths with contrasting collars and trims.

The FAIR STORE
EASTER SPECIALS FROM THE FAIR STORE'S BARGAIN BASEMENT

Special NON-STRETCH NON-SAG WASHABLE

Jacket Frocks OF HONEYCOMB KNIT 2.99
Just what fashion ordered! . . . Jacket frocks in dark colors or pastels with contrasting taffeta trims, Byron collars . . . shoe string bows and especially nice tailoring! You'll like them!
14 to 40

Sketched from Stock

OF COURSE, YOU'LL WANT
A New Easter HAT
These are particularly good looking ones . . . in all the newest shapes and straws . . . some to match the smart new frocks illustrated in this ad . . . and all at this very modest price.
— ALL HEADSIZES —
$1

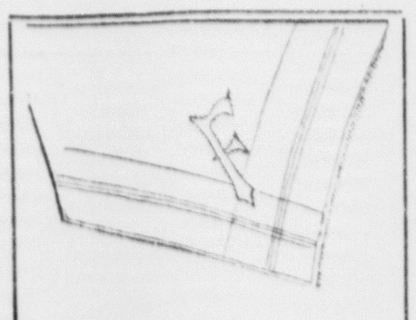
Initialed HANKIES
White linen hankies with your initial embroidered in colors . . . neat narrow hems. You'll want a number of them.
3 for 35c

Delicious Fresh Easter Candies

Candy makes an ideal Easter gift . . .and of course, the children expect candy on that day. You'll find an unusually large selection of tasty, healthful confections in our large Candy Section.

Home Style Chocolates
Luscious, creamy Home Style chocolates for an Easter treat. Boxed, lb. 25c

Wholesome Candies For The Kiddies'

Easter Baskets
Jelly Bird Eggs, 2 pounds for 19c
Chocolate Marshmallow Eggs .... 12 FOR 10c
7 inch Chocolate Marshmallow Bunnies, each 5c

Big, Luscious Chocolates
Lowney's or Daggett's quality chocolates. Boxed, lb. 49c

THE ESCANABA DAILY PRESS

VOL. XXVII NO. 27. [ASSOCIATED PRESS LEASED WIRE NEWS SERVICE] ESCANABA, MICHIGAN, FRIDAY, APRIL 19, 1935 [UPPER PENINSULA'S LEADING NEWSPAPER] [16 PAGES] SINGLE COPY 5 CENTS

JOHNSON PLEADS FOR NRA RENEWAL

TALMADGE OF GEORGIA SEES THIRD PARTY

CLAIMS ROOSEVELT IS AN EXTREME RADICAL

BY JACK BATES
(Associated Press Staff Writer)

Atlanta, April 18 (AP)—Referring to President Roosevelt as "an extreme radical," Governor Eugene Talmadge today predicted a third party ticket in the 1936 general election.

The governor's criticism of the president brought almost immediate condemnation from leaders in the house at Washington, and Public Works Administrator Ickes announced cancellation of four Georgia allotments, totaling $210,000, because Talmadge had vetoed a bill to validate the sale of state highway certificates to the federal government.

"Any man who condones the NRA, the AAA and other things now going on in this country is a radical in the extreme," Governor Talmadge said.

Sees End of New Deal

"The greatest calamity to this country is that President Roosevelt can't walk around and hunt up people to talk to. He can only talk to those his secretaries and assistants allowed to come in and see him—and 99 per cent of this crowd is the 'gimme' crowd."

The governor flung pointed remarks at the national administration in general, including some of the officials, and predicted the "new deal" government would end within a year and a half.

"The NRA will quit NRA-ing and the AAA will quit AAA-ing and the process taxes will quit processing within a year and a half," he said.

Interrogated about a third party, he replied "there probably will be" one in the United States next year. Asked directly if he would head a third party, the governor answered:

"The real fight in this country is Americanism versus Communism mixed up with some kind of crazy 'gimme.'"

He did not elaborate further on this subject.

"The next president who goes into the White House," Governor Talmadge continued, "will be a man who knows what it is to work in the sun fourteen hours a day.

"That man will be able to walk a two-by-four plank, too."

This was the first time the governor had leveled his anti-administration fire directly at the president.

He has denounced repeatedly certain phases of the national administration's policies, centering his attack on Secretary of Agriculture Wallace and Relief Administrator Hopkins. Today he rung in Rexford G. Tugwell, undersecretary to Wallace.

The governor said he knew very little about Tugwell but added: "They tell me he's poison ivy to the farmers."

Immediately he interjected this about Wallace:

"What they ought to do with Wallace, if he is to remain secretary of agriculture, is sentence him to two years behind the plow with a 1200-pound mule and a good stiff boss to make him turn around at the end of

(Continued on Page Two)

WEATHER

LOWER LAKES: Gentle to moderate variable winds; partly cloudy Friday.

UPPER LAKES: Gentle to moderate variable winds; partly cloudy Friday.

LOWER MICHIGAN: Generally fair Friday and probably Saturday, except local cloudiness; slightly warmer Friday in northwest portion.

UPPER MICHIGAN: Partly cloudy Friday and Saturday; somewhat warmer in west portion Saturday, and in southwest Friday.

	At 7 P. M.	High Last 24 Hours
ESCANABA	35	42

Temperatures—Yesterday

Alpena	50	Los Angeles	78
Boston	48	Marquette	44
Buffalo	40	Memphis	78
Calgary	54	Miami	82
Chicago	42	Milwaukee	42
Cincinnati	56	Minneapolis	4[illegible]
Cleveland	52	Montreal	54
Cochrane	48	New Orleans	8[illegible]
Denver	56	New York	54
Detroit	56	Parry Sound	5[illegible]
Duluth	38	Qu'appelle	5[illegible]
Edmonton	52	St. Louis	52
Evansville	62	Salt Lake	62
Galveston	74	Frisco	7[illegible]
Gr. Rapids	56	Soo, Mich.	5[illegible]
Green Bay	54	The Pas	52
Jacksonville	84	Washington	6[illegible]
Kansas City	54	Winnipeg	42

Speaker Opposes Governor's Bills

In the Headlines From Washington

(By The Associated Press)

The United States, fearing a reversal of the "open door" policy in the Far East, protested to Japan against its establishment of an oil monopoly in Manchukuo.

General Hugh Johnson urged a senate committee not to abandon NRA because it is a "middle of the road course" between economic failure and Fascism or Communism.

Senator Borah branded the League of Nations as a biased institution protecting the interests of only a few European nations.

President Roosevelt urged the senate munitions committee to avoid embarrassment of Great Britain in its probe of the records of J. P. Morgan and Company, British fiscal agent during the World War.

The American Society of Newspaper Editors heard a plea from its president to "quit worrying about this bogey" of danger to freedom of the press.

Democratic leaders were hopeful of senate passage tomorrow of a billion dollar farm tenant rehabilitation bill.

Administration-opposed amendments to the social security bill met with rapid defeat in house.

REILLY ASKS BAR INQUIRY

Dismissed Attorney for Hauptmann Says He Fears Scandal

New York, April 18, (AP)—Asserting he feared a "national scandal," Edward J. Reilly today urged the New Jersey state bar association to investigate the handling of Bruno Richard Hauptmann's defense fund.

C. Lloyd Fisher, who recently succeeded Reilly as Hauptmann's chief counsel, characterized Reilly's letter to the bar association as "the raving of a disgruntled and disappointed man."

The rotund Brooklyn lawyer charged his Flemington, N. J. successor with "very unethical" conduct from the beginning of the case, and said he believed the bar association "should look into the facts as to why there is no accounting or control of this defense fund." He estimated the fund at least $37,000 in the fund.

From his Flemington office Fisher declared Reilly was "angry because he can't get approval of bills he submitted."

"While the rest of us strove to get along with the least possible expense," he added, "Reilly seemed to want to spend as much as possible."

Reilly has submitted a bill for $25,000 for his services in behalf of Hauptmann, who is awaiting appeal from a death sentence for the kidnap-slaying of the Lindbergh baby. Thus far he said he has received only a little more than $5,000.

In another letter to Chancellor Luther A. Campbell of Trenton Reilly asked permission formally to withdraw from the case, although Mrs. Hauptmann dismissed him on April 3. He expressed a conviction that Mrs. Hauptmann did not write the letter dismissing him.

Egbert Rosecrans, associate defense counsel, remarked that "We seem to be doing all right" and expressed confidence that Hauptmann's appeal would be handled properly.

Transfer To Alaska Delayed Two Weeks

Lansing, Mich., April 18 (AP)—Pioneers who will join in developing the nation's last frontier were given an additional two weeks today before bidding good-bye to Michigan.

Dr. William Haber, state emergency relief director, said the delay was necessary to complete plans for the group of indigent farmers who will be transferred to the Masanuska valley, 40 miles inland from Anchorage, Alaska. The expedition will include 67 families.

The prospective tenants of the 40-acre farms in the fertile valley have not signed contracts as yet. When contracts are arranged and household goods packed, the voyagers will leave for Seattle, probably the second week in May, Miss Marjorie Case, field representative of the welfare division, said.

A total of 117 families already are located in the valley, having come from other states. A school, an undenominational church, a creamery, and warehouses have been established at Palmer, Alaska, awaiting the newcomers' arrival.

DEATH LOOMS FOR PROGRAM THIS SESSION

SCHROEDER CLAIMS FITZGERALD IS AFTER POWER

BY SAM B. McCOOL
(Associated Press Staff Writer)

Lansing, Mich., April 18 (AP)—An ultimatum went to Governor Fitzgerald today from Speaker George A. Schroeder, of the house, that threatened the complete collapse of the administration program in the legislature.

Schroeder sent a letter to the governor charging the executive with an attempt to build a political machine through legislation. The letter disagreed with the governor's insistence that administration bills be released from their committee dam to the floor of the house.

Doubts Economy

"I find myself in disagreement with you that your bills should be brought to the floor," Schroeder said. "I do not hold with the theory that the legislative branch should be a rubber stamp for the executive. I am forced to say I am unable to find a single shred of evidence that economy would result from their enactment. On the other hand they would provide a huge political machine that should not be at the command of any governor. Your proposed setup of two new boards and a finance director to replace the administrative board should give the governor more power than any one man should have. They make the governor practically the dictator of the state with almost unlimited powers."

If the speaker's statement represented the thoughts of his Democratic colleagues, the administration program is now a working majority of one in the house.

Administration measures jammed in committee include those to abolish the state administrative board and to reorganize the state welfare and emergency relief commissions.

While a house movement was under way for adjournment about the middle of May, the senate balked at the other chamber's plans for the week-end. The house voted a holiday for Good Friday but the senate plans to meet tomorrow morning.

Rep. Harold C. Bellows, Democrat, Bay City, proposed a deadline of April 26 on the introduction of bills. His resolution went to committee. Should it be adopted, the legislature probably could end its session by May 17 and possibly earlier.

Chairman Andrew L. Moore, of the senate taxation committee, laid before the legislature the second and third phases of his program for the solution of the delinquent tax issue. Moore previously had offered a bill to cancel delinquencies for 1933 and prior years upon the payment of current levies.

Bi-Partisan Agency

The new bills would create a bi-partisan agency to handle lands turned back to the state and would give property owners exclusive right to repurchase their land six months after the date of sale.

The senate passed and sent to the house a series of bills to revise the method of financing the care of indigent crippled and afflicted children with an estimated savings to the state of $500,000 a year.

Two of the bills would require parent or guardians of afflicted and crippled children to sign agreements to repay the state for the cost of hospitalization.

Others provide that the counties pay the cost of transporting indigent children to the hospitals.

The house ignored eleven senate bills which were on its calendar for final passage today after representatives charged on the floor that the senate was pigeonholing house legislation in committees. Rep. Hans O. Clines, Democrat, Ludington, declared he favored blocking senate measures until action had been obtained in the senate on legislation proposed by the house.

Speaker George A. Schroeder, acting on a resolution adopted by the house which provides for a legislative investigation of prices charged the state for calcium chloride to lay dust, appointed Rep. Carl F. DeLano, Republican, Kalamazoo, as chairman of the investigating committee. Other members are Rep. William Green, Republican, Hillman, author of the resolution, and Rep. T. Thomas Thatcher, Democrat, Ravenna.

Comstock Faction Blocks O'Hara In Patronage Dispute

Grand Rapids, Mich., April 18 (AP)—With millions at stake in federal jobs and public works, former Governor William A. Comstock came out of virtual political retirement tonight long enough to block the plan of State Chairman Elmer B. O'Hara to eliminate Democratic National Committeeman Horatio J. Abbott as a federal job dispenser.

Carrying his long standing feud with O'Hara to the floor where 34 county chairmen from the lower peninsula were in session, the former governor succeeded by a vote of 27 to 9 in pushing through a resolution naming the national committeeman and woman, the state committee and the county chairmen as the agencies through which federal jobs on public works program will be handled.

O'Hara, throwing aside reserve overboard, launched a bitter attack on Comstock and Abbott and urged that patronage matters be given exclusively to the state committee and the county chairmen.

Meeting in U. P. Next

The 27 to 9 vote against O'Hara's proposal was the former governor's first open victory over the state chairman since the factional battle started last fall. They clashed on the eve of the spring convention in Detroit, but O'Hara held the upper hand there.

Today's convention was called by the state chairman to begin the early organization of the party machine for the next campaign.

He said a meeting of the Democratic county chairmen in the upper peninsula would be called some day next week either at Escanaba or Marquette.

The former governor and the state chairman, whose difference date back to the gubernatorial campaign of 1934, lashed out at each other with Governor-General Frank Murphy of the Philippines figuratively caught between them and trying to stand side to side.

In the midst of the Comstock-O'Hara free-swinging debate, the former governor charged that Murphy "has no business dictating Michigan patronage."

O'Hara opened the party's internal war over patronage by accusing Comstock of having "thrown away" the state's chances to get patronage out of Washington.

Comstock came back with the accusation that O'Hara had been a party to "the most contemptible political trick ever pulled in Michigan"—the dismissal of Horatio Abbott as internal revenue collector at Detroit.

Pulling no punches, O'Hara ripped in the ex-governor.

"I'll tell you how the Republicans got into the important patronage jobs," he said. "They got in because when Secretary Ickes wanted assistance from Comstock in setting up the federal program in Michigan, Comstock was too

(Continued on Page Two)

MANY ARRESTS STIR BULGARIA

Cabinet Resigns, Premier Asked to Continue By King Boris

(Copyright 1935, By The Associated Press)

Sofia, Bulgaria, April 18 (AP)—A feverish day of arrests, cabinet resignations and incipient disorders was climaxed tonight as Premier Petko Zlateff's entire government resigned and King Boris immediately commissioned Zlateff to continue until another cabinet can be formed.

While the capital still buzzed with comment over the sudden cabinet crisis, reports arrived from the provinces indicating violent reaction to the summary arrest and internment of outstanding opposition leaders, among them former Premiers Kimon Gueorgieff and Alexander Zankoff.

Throng Dispersed

A great crowd of Zankoff's adherents gathered at the railway station at Plovdiv to cheer him as he passed through enroute to tiny St. Anastasia Island in the Black sea, where he and four others seized today will be interned.

Gendarmes, reinforced by cavalry, were called out to disperse the throng with swords and bayonets.

Zlateff, raised to power in King Boris' "royal putsch" last January, submitted the government's collective resignation to the monarch after three of his ministers deserted him in protest against the arrests.

Receiving the press, the premier explained that Gueorgieff, Zankoff and the others were taken into custody in the lightning-like roundup because of their subversive activities.

Secret conferences have been held at Zankoff's home recently he said, in which active army officers as well as reserve officers have participated. Arrest of the leaders was therefore ordered, he added, and three members of the cabinet who disagreed with the premier promptly resigned.

As to his possible successor the veteran army man said "that rests entirely with the king."

Flier Thrown From His Airplane Killed

Taylor, Tex., April 18 (AP)—Lieutenant Paul Boyer Wilson, of March Field, Calif., was thrown from his plane today as he sought to land in a plowed field.

Lieutenant Wilson, on a cross country flight from March Field to Barksdale, La., flew over Taylor and made a forced landing, apparently seeking a place to land. Persons who saw the crash said the ship "spun like a top" as the pilot tried to bring it down.

Advertising Lineage Shows Nice Boost

Chicago, April 18 (AP)—Newspaper advertising stood 6,000,000 lines higher in March, 1935, than in March, 1934, "Advertising Age" said today after a survey conducted in eighty cities.

Classified advertising was the leading classification from the standpoint of increased volume, gaining more than 19 per cent.

GOP WILL SEEK FUNDS FOR '36

Campaign to Get Money Will Open in Five Wealthy States

BY FRANCIS A. JAMIESON
(Associated Press Staff Writer)

New York, April 18 (AP)—Plans for a nation-wide drive to raise money to rehabilitate the Republican party for the 1936 presidential elections—opening in five of the country's wealthiest states—were outlined today by officers of the national committee.

The drive opening was set for Monday in Manhattan and campaigns in New York State, Pennsylvania, Illinois, Ohio and New Jersey were scheduled for the near future.

"The strength of the Republican party lies in the precincts and the wards and they must have the funds to carry on through 1935," said Henry P. Fletcher, national chairman after a series of conferences with leaders from the five states.

Plans Outlined

Indications were that funds collected in the various states during the drive would be split between the national committee and the state committees.

George F. Getz, treasurer to the national committee, and his assistant, C. B. Goodspeed, both of Chicago, outlined tentative plans for the drive in Illinois.

Walter Brown, former postmaster general, who took part in the meeting, and Fletcher left for Washington tonight and it was indicated the quotas of various states would not be fixed until a study of the national committee's financial condition and the deficits or surpluses of the state committees.

He emphasized that today's conferences were devoid of political significance and that they have nothing to do with the series of regional party conferences now being planned.

"The regional conferences," he said, "are spontaneous. The national committee had no part in calling them. They indicate that the rank and file of workers are interested."

Fletcher said he had no plans for conferences with leaders in Washington.

HITLER PLANS BITTER REPLY FOR CENSURE

GERMANY TOLD NOT TO ARM RHINELAND

BY LOUIS P. LOCHNER
(Associated Press Foreign Staff)

Berlin, April 18, (AP)—Great Britain and Italy, it was revealed tonight, have warned Germany she must let the demilitarized Rhineland alone.

Ambassadors of the two powers yesterday presented their joint Stresa decision to maintain the status quo in the Rhineland, and Germany met that with "sizzling" diplomatic protest to Great Britain against League of Nations censure of the Reich's rearmament.

Nevertheless, Nazi officials today were inclined to look upon yesterday's action at Geneva more calmly, partly because the British and Italian ambassadors, in response to pointed questions, gave the foreign office assurances of their governments' intention to fulfill to the full their obligations under the Locarno treaty.

While the foreign office strove to pour oil on troubled waters and the press received instructions to handle the situation with gloves, Reichsfuehrer Adolf Hitler left his Bavarian mountain retreat and went to Munich to confer with party le[illegible]nd close advisors [illegible] answer to the [illegible] indictment [illegible]

Warning

A formal and sensational protest was expected to issue tomorrow or Saturday from the Munich conference, in which Foreign Minister Konstantin Von Neurath and Joachim Von Ribbentrop, Hitler's arms experts are participating.

It was disclosed tonight that the real purpose of the two ambassadors' visit to the foreign office was to communicate the Stresa declaration, and this diplomatic quarters took to mean the two powers wanted to leave no doubt in Germany's mind they meant what they said when they reaffirmed their decision to keep the Rhineland demilitarized.

The call of the British envoy, Sir Eric Phipps, gave Bernard W. Von Buelow, foreign under-secretary, an opportunity to speak his mind vigorously about the Geneva development.

Nazi leaders have said openly they believed the neutralized Rhineland will be taken over by the new Germany sooner or later.

The fresh warning that this part of the Versailles treaty and the Locarno pacts must not be touched, however, caused an order to be issued forbidding the press to mention the demilitarized zone in any manner.

In sharp contrast to the violence of yesterday's reaction, when German officials said all hope for Germany's return to the league and participation in peace parts was virtually at an end, was the mild attitude of the foreign office today.

A spokesman said, "The Geneva incident will not swerve Germany from her determination to pursue a policy of peace."

While all Berlin sources professed ignorance as to what Hitler would do, some party leaders said they did not see how he could continue pact negotiations. Others, however, asserted an outspoken defense of Germany's action, again placing the blame on other powers for violating the Versailles treaty, would permit continuance of discussions concerning an eastern pact.

Prof Finds Jokes Go Way Back When

Chicago, April 18 (AP)—If you ever happen to meet Prof. Richard Marvin of Northwestern university, by all means don't tell him your latest "funny" story.

If you did, he probably wouldn't even smile, and might even embarrass you by recalling it was told in 304 B. C. or thereabouts—that they first laughed at that one.

For years Marvin has been collecting and cataloguing jokes. He says they're the oldest things on earth.

"If Adam came back today the only joke he'd recognize would be the jokes," he says.

The oldest of all he says is the one that goes, "John rocked the boat so he could, and the funeral will be Monday." The idea, he says, goes back to the Bible.

PLEADS FOR BABY

Nineteen year old Clara Iler (above) of Muskegon, Mich., has begun a search for her five-months-old baby girl, who was left in Tulsa, Okla., by the child's fugitive father, William Iler, who later was shot to death when he resisted police. (Associated Press Photo)

SECURITY BILL IS HELD INTACT

Amendments Defeated in House, Passage Is Likely Today

B[illegible] WRIGHT
(A[illegible] Writer)

W[illegible] 18 (AP)—The house [illegible] machine breezed along in high speed today, run over Republicans who talked about "steam-roller" and "unconstitutionality," and brushed aside 26 proposed amendments to the administration's social security bill.

When the five and a half hours of work was over, some of the better-known liberalizing amendments that had been rejected were the Townsend $200-a-month pension plan, the Lundeen bill and the Pope-old-age plan.

The last one was not actually voted upon, but Representative Rogers (D-Okla) saw the way things were going, and abandoned his attempt to offer it.

Passage Expected

Just before the session ended, the Republicans took a round defeat in their attempt to eliminate from the bill the section establishing old-age annuities which would be financed by taxes on payrolls and wages.

The G. O. P.—through Representative Treadway (R-Mass) and Reed (R-NY)—contended the section was "unconstitutional." But Representative Vinson (D-Ky) retorted that was the "heart and soul" of the bill, and that the president wanted it. Between the tellers walked 125 members voting against the amendment and only 49 voting for it.

There will be some more fights when consideration of amendments is resumed tomorrow, but both Republican and Democratic chiefs agreed the bill probably will be passed before adjournment.

Democratic leaders once late in the day decided they would try to keep the house in session until it finally passed the bill. But knowing that the Republicans—who were getting restless—could stage a minor filibuster and delay passage of the bill beyond tomorrow night, they abandoned that idea.

In return, they won a promise from Representative Snell of New York, the G. O. P. leader, that "we'll cooperate with you tomorrow."

Liquor Regulations In State Renewed

Lansing, Mich., April 18 (AP)—The state liquor control commission renewed most of its regulations today over private distribution of liquor, which contracts which will be in operation June 1 will continue the same operating hours for the specially designated distributors. In cities where there are state-owned liquor stores, the operating hours will be continued at 7 to 9:30 a. m. and 6 p. m. to 2 a. m. No stores can operate on Sundays and election days.

The commission also decided to restrict the distributors to a profit of $1,200 a year. They will not be allowed to sell beer and light wines except in outlying districts where there are few beer distributors.

A new regulation prohibits distributors from having a druggist prescription license.

There are 700 specially designated distributors in the state.

CODES GREAT HELP, SENATE COMISH TOLD

HARRISON CLOSES INQUIRY, PLANS NEW LAW

BY NATHAN ROBERTSON
(Associated Press Staff Writer)

Washington, April 18 (AP)—Terming NRA a "middle of the road course" between economic failure and communism or fascism, a solemnly determined Hugh S. Johnson appeal to congress today to renew the recovery law's life.

"Scrub our infant offspring vigorously, but let us not throw the baby down the drain pipe with the dirty water," was the burden of the dynamic general's argument in behalf of the recovery act he helped write and the code rule he built for industry.

The first boss of the blue eagle, appearing as the final witness of the senate finance committee's NRA investigation, threw a powerful shoulder behind the administra-

EXPLAINS REMARK

Washington, April 18 (AP)—Hugh S. Johnson today explained to the senate finance committee his famous remark that "NRA is dead as the dodo."

"I was misquoted," he said. "What I said was that administration of NRA was dead as a dodo."

tion wheel that is seeking to override congressional efforts for curtailment or abandonment of the law.

Concedes Error

No sooner had he left the stand late in the day after reading an 88-page statement and submitting to cross-examination than Chairman Harrison closed the six-week inquiry and summoned his committee to meet in closed session tomorrow to start framing a new law.

A huge throng filled the biggest hearing room in the senate office building to hear Johnson's account of his 15-month stewardship of the recovery machine. Frankly, he conceded many errors of administration, assuming the faults himself, but he contended vigorously that NRA was "the first intelligent attempt ever made by this government" to check a tendency which rapidly was turning all industry over to big business.

Though Johnson appeared as the administration's star witness and the fireworks usually associated with his name were lacking, the former cavalry officer did not attempt to "white-wash" the Democratic regime.

In typically blunt-spoken manner, Johnson testified that "one of the most valid criticisms against the whole new deal is the fact that from time to time it has sorely lacked coordination."

Close behind Johnson as he talked sat Miss Frances Robinson, his secretary in the tumultuous NRA days.

It was after he finished his written statement, that Johnson appealed for NRA as a "middle of the road course."

"My belief is," he said, "that we must run our capitalistic system in hand. The median line is NRA. We have tried it and it has not failed. We must let go forward to communism or fascism."

In his prepared statement, Johnson had expressed the same idea in the strong, picturesque language for which he is famous.

"On the whole question," he said answering his own inquiry as to whether NRA had succeeded or failed, "my conclusion is clean up NRA—don't destroy it."

Opposes Monopoly

Earlier, he had said that "to de-

(Continued on Page Two)

With Legislators At State Capitol

(By The Associated Press)

Speaker of house attacked administration program.

Move initiated for May 15 adjournment.

Max Baer appeared in role of lobbyist.

Anti-Communism bills advanced in senate.

New delinquent tax measure submitted.

Conference asked on proposal for April 28 fish season date.

Liquor commission continued rules for special distributors.

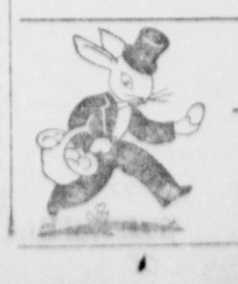

3 Days To Easter

Do your Easter shopping early!

D. A. R ELECTS MRS. W. BECKER

Most Spirited Election In Years Ends at Washington

BY BESS FURMAN
(Associated Press Staff Writer)

Washington, April 18 (AP)—The bitterly contested fight for president generalcy of the Daughters of the American Revolution ended tonight in complete victory for Mrs. William A. Becker of Summit, N. Y.

By a vote of 1,436 to 619, she defeated Dr. Flora Myers Gillentine of Chattanooga, Tenn., who led one of the strongest insurgent movements in the organization in years. Mrs. Becker's election was considered a triumph for the present DAR administration.

Elected with Mrs. Becker were seven vice presidents general and her complete ticket of minor office candidates.

The vice presidents general named were: Mrs. Theodore Strawn, Deland, Fla.; Mrs. Asa C. Messenger, Xenia, Ohio; Mrs. Robert H. Gibbes, Schnectady, N. Y.; Mrs. Zebulon Judd, Auburn, Ala.; Mrs. James H. McDonald, Ypsilanti, Mich.; Mrs. William H. Alexander, Monongahelia, Penn.; and Miss Nancy H. Harris, Allston, Mass.

Other officers named were: Mrs. Henry M. Robert, Jr., Annapolis, Md., treasurer general; Mrs. Julius Y. Talmadge, Athens, Ga., recording secretary general; Mrs. Lue R. Spencer, Washington, registrar general; Mrs. Charles B. Keesee, Martinsville, Va., corresponding secretary general; Mrs. William H. Pouch, New York City, organizing secretary general; Mrs. Julian G. Goodhue, Evanston, Ill., historian general; Mrs. John Y. Richardson, Portland, Ore., reporter general to the Smithsonian Institution; Mrs. Luther E. Tomm, Muskogee, Kala., librarian general; Mrs. Robert J. Reed, Wheeling, W. Va., curator general; and Mrs. E. Thomas Boyd, Denver, chaplain general.

Announcement near midnight of the results ended an amicable evening during which the Daughters forgot their political row for a good time.

Odds Are 1 to 100 You'll Get Hurt In Car Mishap In 1935

Chicago, April 18. (AP)—The odds are 1 to 100 that you will be injured in a motor vehicle accident this year.

Chances are 1 to 3,500 that you will be killed.

These figures were coined today from the national safety council's motor vehicles.

Pedestrians chances to escape injury from an auto in the streets are 400 to 1 and to avert death, 8,000 to 1.

The best way to avoid these consequences, the council pointed out, is to be careful. It advised especial caution at night. Half the fatalities last year occurred between 5 p. m. and midnight.

"One person out of every 100 was injured in a motor vehicle accident in 1934," the council stated.

Sterilization laws are in effect in 25 of the 48 states.

O'HARA BEATEN BY COMSTOCK IN DEMO DISPUTE

(Continued from Page One)

busy to go to Washington. He said 'I'm going hunting.'

"Comstock threw it all away. Ickes had to go to the mayors, the presidents of villages and the county agents to get his program started and it all fell into the laps of the Republicans.

"Let me tell you," thundered O'Hara, "it is a hell of a lot harder to get back than it was to throw away. Michigan lost the confidence of the administration to such an extent that it wouldn't let a man from here walk through the front door."

O'Hara's attack on factional politics within the party included Frank A. Picard, defeated senatorial candidate, Horatio J. Abbott, the national committeeman and former internal revenue collector, John Kennedy, business manager for the state highway department, and Judge William Connolly of Detroit.

He charged that at various times this group tried to "steal" control of the party in Michigan and the administration of patronage.

"It is a slick corporation," said O'Hara. "The man they pick for a front is Raymond Foley of the federal housing administration. Behind Foley stand Picard. Behind Picard is Abbott. Behind Abbott is Connolly, and the Democratic party is behind the eight ball."

The state chairman charged that there was an alliance between Picard and Emil Hurja, secretary of the Democratic national committee and right hand assistant to Postmaster James A. Farley.

"Michigan has been betrayed and sold down the river by Farley and Hurja and some of our local men," declared O'Hara. "She was betrayed in 1933 and 1934 and they are laying plans to betray her for 1935."

He urged the assembled county chairmen to name a committee composed of himself and a group of county chairmen to lay the whole situation before President Roosevelt and convince him that Michigan has settled its party differences.

O'Hara's suggestion brought a reply from Comstock that to go over Farley's head on state patronage matters would be a mistake.

The reference made by O'Hara to the patronage peace made by himself and Governor-General Murphy as a "totally new method of distributing patronage" drew from Comstock the comment: "I've got to have the proof. He'll have to lay the documents before me."

O'Hara, sitting [illegible] table, interrupted: [illegible] but they are not [illegible]

"I still think y[illegible] mistaken," said Comstock.

"Then all you have to do is to call the governor-general," said O'Hara. "He'll tell you."

"The governor-general of the Philippines has no business dictating Michigan patronage," Comstock shot back. "That's newspaper stuff."

Paying tribute to National Committeeman Abbott as "one of the finest of men," Comstock charged that Arthur J. Lacy had "framed" Abbott to have him removed from the office of internal revenue collector in Detroit, "and your chairman," he said, "was a party to that frame-up unless I am mistaken."

Easter Cards Blossom Out in Brilliant Profusion

Appropriately, Easter cards are gayer than ever this year, when there seems to be more to be gay about than for some time past. Some of them, even get a little bit balmy, in keeping with these occasional warm days. The cards shown here are fair samples of the colorful array of thousands of designs from which to make your choice—and they're all simply ducky as that at the lower left is literally. Bunny motifs and gorgeously hand colored flower designs predominate, of course. Many are cleverly cut out and underlaid with ribbon, metal papers or lint to give interestingly realistic effects. An unusually large selection of religious cards of exceptional beauty is aavilable.

FLOWERS BY WIRE

EASTER LILIES

Enjoy the fragrance and beauty of a Lily—expressive of the Easter spirit. A wonderful selection of Lilies here.

BLOOMING PLANTS . . .

Rambler Roses, Hydrangeas, Hyacinths, Daffodils, Cinnerarias and others.

CUT FLOWERS . . .

Roses, Daffodils, Sweet Peas, Cut Lilies, Snapdragons and assorted bouquets.

BRING CHEER TO THE SICKROOM WITH FLOWERS

C. Peterson & Sons
HOME GROWN FLOWERS
Escanaba and Gladstone

March Industrial Employment Rises

Washington, April 18 (AP)—A continued increase in industrial employment in March was reported today by Secretary Perkins.

Reports from 128,764 "representative establishments," she said, showed an increase of 121,000 workers from Febraury to March, and an addition of $5,400,000 to payrolls.

This was the largest increase in March of any but three in the last 16 years, she said.

Employment in the reporting establishments last month was said to be greater by 2,810,000 and weekly payrolls greater by $17,000,000 than in March, 1933—the low point of the depression.

Cummings Expects NRA Test Before Summer Recess

Washington, April 18 (AP)—Attorney General Cummings believes it "a fair bet" the supreme court will decide the constitutionality of NRA's fundamental wage and hour provisions before its summer recess.

But he smiled "I'm no prophet" when pressed by reporters today for a flat prediction.

The court has set May 2 for hearing oral arguments on the Schechter poultry code case. Cummings said this was 30 days before the court adjourns "but only the court knows when it will have its opinion."

Druggists Frown On Nickel Cigars

Tulsa, Okla., April 19. (AP)—What the country doesn't need today is a five-cent cigar, druggists voted today.

Members of the Oklahoma pharmaceutical association agreed by resolution not to sell cigars unless they bring a 25 per cent profit to the retailer. This would mean the end of the five-cent cigar in drug stores, dealers said.

Danes Volunteer As Sky Sentries To Guard Nation

Copenhagen (AP)—The Danish army, according to the Berlingske Tidende, has completed organization of a nation-wide "civilians airplane observation service" for use in the event of war.

Several hundred observation points, for detection of foreign airplanes flying over Denmark, have been specified, to be tended by volunteers—men or women—of the neighborhood.

Each observation post would have a staff of 12 persons who would, weather conditions permitting, maintain a 24-hour watch for enemy machines.

Volunteers for this service, the newspaper states, have been organized into the "Voluntary Aviation Information Service," which, because it has been recognized by the defense minister, is an official institution.

Every floor of the eight-story Basin Park Hotel, at Eureka Springs, Ark., is a ground floor. The hotel is built on a mountainside and runways connect the floors with the mountain.

The oldest attempt at keeping weather reports is said to have been made in 1644 by a minister in what is now Wilmington, Del.

The fish culture division of the Canadian government has developed what is said to be a gamer fish by crossbreeding brown trout and Atlantic salmon.

TALMADGE OF GEORGIA SEES THIRD PARTY

(Continued from Page One)

the row and hustle back."

Heretofore Talmadge suggested Wallace and Hopkins resign. He spoke of Wallace speaking on Jefferson Day here as "a mockery."

Washington, April 18. (AP)—Amid a give and take of hard words, two administration spokesmen today struck at Senator Long of Louisiana and Governor Talmadge of Georgia through the public works and relief funds.

Secretary Ickes, asserted that Long had "halitosis of the intellect," and adding that he did not "know how to do business" with Talmadge, held four public works projects in Louisiana and cancelled the same number in Georgia.

Harry L. Hopkins, the relief administrator, speaking within half an hour after the hot words of Ickes, remarked that "the only thing that counts is action; words don't mean anything."

He, thereupon, disclosed he had taken the administration of relief in Louisiana out of the hands of Governor Allen, Long's lieutenant, and indicated he might have to give relief in Georgia through the cities rather than the state because of a lack of state appropriation.

The federal officials spoke at press conferences a few hours after boiling statements had come from both Long and Talmadge in Louisiana and Georgia.

Took Alarm Clock, Has Lots Of Time

Sacramento, Calif., April 18. (AP)—A. D. Gile, 54-year-old transient came into police court, charged with stealing an alarm clock.

"I just wanted the time, judge," he pleaded.

"You'll get it," returned Judge Will J. Carracher. "Thirty days."

TEXAS TOREADOR

When Portia Porter, above, 18 year old San Antonio, Tex., beauty, entered that ring near Mexico City, the bull might well have gotten her one look and bowed his head for the stroke. Anyway, Miss Porter, America's first woman bullfighter, carried off the honors in her recent debut as woman toreador.

Terrorists Set Off Bombs In Spain

Zaragoza, Spain, April 18 (AP)—Bombs set off by terrorists in an asserted effort to hinder tomorrow's Holy Week procession tonight killed one man and wounded two.

Four bombs exploded in different parts of the city, one behind the Church of San Pablo. The biggest bomb went off on Moreria street, killing Dionisio Salvatierra, 37, and gravely injuring Valentin Lopez, 47. A second bomb which exploded near the church injured Jose Meluz, 15.

Cattle and Hog Production Boost By 1936 Forecast

Lincoln, Neb., April 18 (AP)—An upswing in cattle and hog production in the United States by 1936 or 1937 was foreseen today by Gerald B. Thorne, acting director of the livestock and feed grains division of the AAA.

"If the feed grain supply at the end of this year should be relatively large, and it now appears better than 50-50 chance it will," he told approximately 1,300 Nebraska farm people attending the twenty-third annual feeders day at the Nebraska agricultural college, "the situation will be ripe for the beginning of another major upswing in livestock numbers.

"Unless there is an organized attempt to head it off, he would expect a new upswing in cattle production to get underway by 1936 or 1937. In the case of hogs a sharp upswing in production likely will get underway in the spring of 1936."

Roosevelt Failed, Claims Rep. Fish

Philadelphia, April 18 (AP)—Hamilton Fish., Jr., representative in congress from New York, asserted today President Roosevelt is "responsible" for the "breakdown and failure of the new deal" and for appointing "socialists and near-socialists" to office.

"No president has fumbled the situation so completely," the Republican congressman declared in a statement issued prior to delivering a speech on "Americanism" at the Penn Athletic club.

Wiley Post Signs For Movie Thriller

Bartlesville, Okla., April 18 (AP)—Wiley Post, one-eyed round-the world flier, is going into the movies.

The former Oklahoma farmer boy announced today he has completed negotiations with a Hollywood studio (Weiss Production company) to appear in a 15-episode aerial thriller.

He will start work Sept. 1.

Before that, Post said, he will make a fourth attempt at a transcontinental flight through the substratosphere—starting in about 10 days.

Twins Die Within 24 Hours Of Each Other At Age 83

Glendale, Calif., April 18 (AP)—The Barnett twins were born 24 hours apart, lived 83 years—and died 24 hours apart.

Edwin C. Barnett, a resident here for many years, was born 24 hours ahead of his brother, Edward. Chases Mill, N. Y., was the birth place. Tuesday night Edward died in New York. Twenty-four hours later his brother died here. They had last met in 1917.

State Briefs

Lansing, (AP)—The house Thursday refused to concur in a senate amendment to the Steele fishing bill which would have opened the trout fishing season April 28 instead of May 1. House members objected to the amendment since it specified that in the future the season would open on the "last Sunday in April."

Lansing, (AP)—Rep. James G. Frey, Battle Creek Republican, introduced a bill Thursday to permit the state welfare department to finance welfare dependants in the purchase of state land for farming. The purchaser would receive advances of $500 a year for the first two years to buy equipment and would give a note covering the loans and purchase price of the land.

Lansing, (AP)—James F. Thomson, state agricultural commissioner, said Thursday that prices on Michigan's reserve potato supply have doubled due to unfavorable weather conditions in southern potato fields. The commissioner estimated the reserve supply at 2,000,000 bushels, and said his department anticipates heavy planting during the present season.

Jackson, (AP)—G. D. Kennedy consulting engineer for the state highway commission told city officials and representatives of the Michigan Central and Jackson street railway Thursday that the $400,000 Michigan avenue grade separation project would go forward as a part of the federal public works program in Michigan.

Jackson, (AP)—Frank T. Riley, serving a 10 to 20 year sentence in the state prison for assaulting his 13 year old daughter, was denied a new trial by Circuit Judge John Simpson, Thursday. Riley asked for a new trial on the ground that he had new evidence to submit in his own behalf.

Coldwater, (AP)—Jesse Smoker, 28, died in a hospital Thursday from injuries he received in an accident last Sunday when his motorcycle collided with an automobile driven by Thomas Fair.

Grand Rapids, (AP)—Employes of the Creston Transfer company divided $10,000 Thursday, representing payment of back wages ordered by the NRA and the federal district court. The settlement was for the difference between wages actually paid 25 employes and the wages provided in the code during the period of April 29, 1934 to March 16, 1935.

Grand Rapids, (AP)—Mrs. Everett Smith, 43, was found hanged Thursday in the basement of her home. Coroner H. C. Wolfe gave a verdict of suicide. She had been in ill health.

Stanton, (AP)—Fannie Bush, 17, was held for trial on a murder charge Thursday when she was arraigned before Justice John C. Hartman. She is charged with having stabbed her new born baby to death with a pair of shears.

Mt. Clemens, (AP)—Maurice Martin, 20, of Keego Harbor, a private in the U. S. army air service at Selfridge Field, was killed Thursday when the propellor of a plane being taxied from a hangar struck him.

Bay City, (AP)—Federal Judge Arthur J. Tuttle has asked that briefs be submitted in the suit of the Consumers' Power company to restrain the city of Flint from taxing gas and electric meters. The suit involves validity of an ordinance passed last year to tax 29,000 gas meters and 39,000 electric meters 15 cents a month. The city seeks to collect the penalty imposed by the ordinance for failure to pay the tax.

Marquette, (AP)—Spring navigation opened here Thursday with the arrival and clearance of the steamer L. E. Block, with a cargo of iron ore. The season opened on May 4 last year.

Detroit, (AP)—Prosecutor Duncan C. McCrea warned three trucking companies Thursday that he would vigorously enforce state laws governing hours for drivers. Drivers of the three firms, Tennis Transfer company of Grand Rapids; and the Great Lakes Forwarding company and Eastern Michigan Trucking company of Detroit, have been involved in fatal accidents recently.

Ionia, (AP)—Governor Frank D. Fitzgerald's first pardon not only gave Harry Pierce, serving a term in jail here on a statutory charge, but almost depopulated the Ionia county jail. Only one prisoner remained in the jail, Sheriff Herbert A. Ross said.

Mt. Clemens, (AP)—Justice Ray H. Callens dismissed charges of malicious destruction of property against ten Grosse Pointe high school students Thursday when Charles McManus of Detroit, complaining witness, refused to prosecute. The students were charged with wrecking the interior of a cottage during a party near here.

Farm Wages April 1 Highest In 3 Years

Washington, April 18 (AP)—The bureau of agricultural economics reported today that farm wages on April 1 were highest for that date since 1932.

Wages per day without board on April 1, the bureau said ranged from 70 cents in South Carolina to $2.55 in Massachusetts, and averaged $1.34 for the country.

CODES GREAT HELP, SENATE COMISH TOLD

(Continued from Page One)

stroy NRA because there are these creaky joints in its structure would be like burning down your house to get rid of a few rats in the attic."

Johnson recommended a flat prohibition against monopoly in the new law with a definition of what it constitutes. Other recommendations included:

A clear definition of labor policy, forbidding coercion on either side, providing that when a majority in a shop or department chooses a particular union no other union should be recognized, and declaring that membership in a union should not be made a condition to employment.

A definition of interstate commerce as any act wherever performed "materially affecting commerce among the several states."

Provision for adequate representation on code authorities of all industrial elements, including the small units which should have at least one-third of the membership.

A clear definition of authority as between NRA, the labor boards, the labor department and the federal trade commission.

Creation of an "administrative agency" to see that in the relaxation of the anti-trust laws "the abuses which they sought vainly to eliminate are not allowed."

In his almost blanket endorsement of the old law, Johnson admitted only one major failure, that was in Section 7-(A), the provision designed to protect labor in collective bargaining.

"I think Section 7-(A) has substantially failed of its original purpose," he testified. "Section 7-(A) is so obscured by conflicting interpretations that it does not and cannot be construed as a definite labor policy."

Candor, Johnson said, compelled him to answer "no" to his own question as to whether the law had fully insured the rights intended to be granted to labor. But he added: "It has done much for labor—more I think than any other law or organization or administration in our history."

The share of the United States in the import trade of the Philippines last year was 65 per cent.

Aged Resident Of Nahma Passes Away

Mrs. Mary Schwartz, aged 59, passed away at 2:15 yesterday afternoon at her home in Nahma following an illness of six months duration.

The deceased was born in Czechoslovakia on February 2, 1876 and moved to Nahma with her parents when she was a child. She has been a resident of Nahma for the past 50 years. Her husband passed away December 29, 1928.

Mrs. Schwartz is survived by seven children: Robert, Stanford, Alfred and Fred, of Nahma; Mrs. J. B. Kruse, James and Mrs. B. R. DeCainy, of Detroit. She is also survived by three sisters and one brother: Mrs. John Konop, of Superior; Mrs. Joseph Frolik and Mrs. Frank Frolik and Fred Schliss, of Pine Lake, Wis. Six grandchildren also survive.

The deceased was a member of St. Anne's Altar society.

The body was taken to the Allo funeral home to be prepared for burial. Funeral arrangements will be completed today.

Students At MSC Must Take Oath

Lansing, Mich., April 18 (AP)—The state board of agriculture, governing body of Michigan State college, adopted a resolution today, providing that all State college students must be ready to take an oath of allegiance to the United States at the beginning of the school term next fall.

The board's action followed the anti-pacifist demonstration staged by the students here April 12 when they broke up a small anti-war protest meeting on the outskirts of the campus and ducked five students and an Ann Arbor minister in the Red Cedar river.

The resolution of the board was sent to the deans of the college and conforms to a suggestion made by the deans previous to the Red Cedar ducking episode.

The board also decided to seek a $335,000 PWA grant from the federal government for campus improvements including the completion of the Union Memorial building.

DELFT 25c — 10c 2:30, 7 & 9 TONIGHT Tomorrow
NO MATINEE TODAY

CONTINUOUS SHOW
Come at 7 o'clock or come as late as 10 o'clock and see a full show.

— Features run in following order —

YOUTH IN LOVE
— thrilled the fighting heart of this—
Grand Old Girl
—a school teacher known as "Old Gunpowder" . . . stirringly portrayed by
MAY ROBSON
MARY CARLISLE
FRED MacMURRAY
ALAN HALE

She fought for the right of her boys and girls to life, love and laughter!

This feature runs Saturday Matinee

BEAUTIFUL NURSES . . . RICH WIDOWS
. . . and two young internes who cause more cases of "heart" trouble than they cure!

"SOCIETY DOCTOR"
Metro-Goldwyn-Mayer Drama with
CHESTER MORRIS · VIRGINIA BRUCE
Billie Burke · Robert Taylor
Successor to "Men in White"

JUNIOR HIGH STUDENTS 15c Saturday Matinee

And NEWS CARTOON TRAVELOGUE NOVELTY

ERA TO ISSUE GARDEN SEEDS

Plots Will Be Allotted to Unemployed in County

The Emergency Relief Administration will distribute seeds to unemployed families for planting subsistence gardens within a week or ten days, Arthur M. Gilbert, Delta county relief administrator, stated yesterday.

Seeds for all garden stuff grown in this region will be given. There are two types of gardens, one the home garden plot about 30 by 50 feet, and the field garden, 50 by 100 feet. The Ford Motor company has donated the use of 150 acres of its farm property at West Gladstone, while the city of Escanaba is designating 200 acres for this purpose at the sewage plant location.

With the approach of the planting season interest is growing in the garden program for relief families. Thus far 53 counties have notified Ben Desenberg, garden supervisor for SERA, that they will participate. Their plans call for no fewer than 53,000 gardens, including 26,000 home plots, 18,000 group gardens and 9,000 farm gardens. In some instances counties are planning to double last year's program.

Last year's experience demonstrated that the gardens were a good investment, particularly from a health standpoint. As a rule welfare clients do not buy many fresh vegetables on their food orders, it has been found, but when they grow their own they use them freely and can the surplus for winter use. The value of the average yield last year, reports show, was more than ten times the cost of the gardens.

Advertisement

STOMACH ULCERS

Gas Pains and Indigestion victims, why suffer? For quick relief from stomach distress due to excess acid, get a free sample of the Udga Treatment, a doctor's prescription, at Peoples Drug Store.

Illustrated Lecture Tonight At Trenary

Trenary, April 18—An illustrated lecture and a discussion on "The Cash Crop Possibility" will be held Friday night in the high school gymnasium at 7 o'clock. The lecture will be given by B. A. Heath, agriculture agent for the Duluth & South Shore railroad, and E. A. Jasberg will explain in Finnish the important points. This program is sponsored by the Future Farmers club of the high school.

SNOW BLOCKED ROADS

All the side roads in the vicinity of Trenary were blocked Monday and Tuesday by the snowstorm that struct here late Sunday night and Monday. Many children were absent from school because the buses were unable to get in. The county plows were hampered in opening the roads by their soft condition at this time of the year.

EPIDEMIC SUBSIDES

The epidemic of measles which flared up here last week has somewhat subsided this week. No new cases have been reported and some of the old cases have had the quarantine signs removed.

RECREATION CLUB

The Women's Recreation club met Tuesday in the high school gymnasium with twenty-five members present. A most hilarious program of games was enjoyed, directed by Mrs. William Quarfotte and Mrs. Harold Cass. During the business meeting the final party or the club was discussed in detail, and the following motions passed: All members are eligible to attend this party if they have attended three meetings during the course of the year, or have paid their monthly dues regularly since the formal organization in February; each member at this party may invite one person; the date for the party was set for Tuesday, May 21. Mrs. Cauchon announced that she would appoint the chairman for the banquet sometime this week. The committee in charge of the entertainment is composed of Mrs. Frank Richmond, Mrs. William Hytinen, Mrs. Neil Hytinen, Mrs. Ronald White and Mrs. Harold Cass.

TRENARY PERSONALS

Daniel Finlan, Rudolph Beltt and Miss Florence Beltt visited in Marquette Monday. Miss Beltt returned to her studies at Northern State Teachers college after spending the week-end at the home of her parents.

Miss Violet Brown, Mrs. Vance Davis and Mrs. Claude Sloan visited in Escanaba on Saturday.

Jack Chase of Escanaba who formerly lived here is spending the week-end with friends in Trenary.

Milton Kelly and Miss Lucille Larson spent the week-end in Marquette.

Ed Hill returned Friday from Florida where he spent the winter. On his return trip he spent a week in Chicago with his daughter, Mrs. Siegath.

Sheriff Louis Pellitier and Prosecuting Attorney Clifford Peters were Trenary visitors Saturday.

The farmers of Trenary registered for grasshopper poison Tuesday night at the high school.

Mrs. Joseph Vogel was a visitor in Escanaba Monday.

Mr. and Mrs. John Knaus left Friday evening for Iron River to spend the Easter holidays with Mrs. Knaus' parents, Mr. and Mrs. Waite.

Miss Elizabeth Miller spent the week-end at the home of her parents in Rapid River.

Mr. and Mrs. Harold Cass spent the week-end at the home of Mr. Cass's parents in Escanaba.

Special services were held Friday evening in St. Rita's Catholic church.

Miss Betty Richmond, small daughter of Mr. and Mrs. Frank Richmond, has been ill this week.

Albert Whybrew went to Gladstone Thursday evening to visit her sister, Mrs. Clarence Snyder, who is ill.

Miss Elva Warner, who teaches in Trout Creek, spent the Easter vacation with Mrs. Albert Whybrew.

Mr. and Mrs. Norman Hall were business callers in Escanaba on Thursday.

Mr. and Mrs. Albert Cauchon left Wednesday to spend the Easter holidays at the home of Mrs. Cauchon's parents, Mr. and Mrs. C. Hulbert.

The last home economics meeting of the year will be held Tuesday, April 23. Miss Roberta Hershey will speak on "Feeding for the Future." Plans will be made for Achievement Day to take place in May.

Escanaba Suspect Found In Chicago

Undersheriff John Frederickson left Thursday for Chicago to bring back Raymond Hoffman, 22, former resident of Escanaba, who is wanted here by the police department for questioning in regard to the theft of a diamond ring, valued at $350.

Hoffman was held by the Chicago police department at the request of local authorities, and a message received here yesterday said he had waived extradition proceedings.

HONOR ROLLS

DANFORTH

The honor roll of the Danforth school for the month of March as follows:

Attendance—Yvette Cota, Luella Larsen, Kenneth Larson, Llewellyn Larson.

Scholarship—Donald Arntzen, Yvette Cota, Donald Courtney, Lloyd Courtney, Fredrick Deno, Delbert Irving, Hubert Irving, Luella Larsen, Carrie Larson, Kenneth Larson, Llewellyn Larson, Lorraine Larson, John Moser, Marie Moser.

GRAND OPENING
of the
Flat Rock Town Hall
Monday, April 22nd
2 — Orchestras — 2
Rhythm Kings and The Vagabonds
(5 piece orchestras)
Beer and Lunch Served
Adm.: 40c per couple

60 CANDIDATES TO BE CHOSEN

New Allotment of Conservation Corps Will Be Selected

Approximately 60 enrollees will be selected from this territory as its quota for the enlargement of the Civilian Conservation Corps which is being made under the new work relief program. Examination of candidates probably will be made Monday at the city hall.

The candidates will be junior enrollees. They must be at least 18 years of age, in good physical condition. Any former member of the corps is eligible to enroll who has had an honorable discharge after five consecutive months in the service.

A certain amount of the selectees' salary must be allotted to some dependent. No automobiles will be allowed in camp. Selection of candidates will be made first from those on relief rolls. If the supply of candidates on relief rolls is exhausted before the quota of 60 is filled, selection of the remainder will be made from other families.

HIAWATHA NEWS

Hiawatha, Mich.—Mrs. Rose Casemore, sister of Mrs. Mellissa Repp, is here visiting from Flint.

John Stancovitch, Jr., is very ill with pnuemonia at the home of Mrs. Eggerston in Manistique.

Mrs. Ezra Aldrich is making some improvements on their home. She is changing the postoffice to another room and had a door cut in the side of the house leading direcently into the office.

The condition of the state road M-94 twelve miles north of Manistique is in very bad condition. Every car and truck that tried to go through for the past week has had to either hire a team or other metns to haul them out, and some have stripped gears and otherwise damaged their cars in vainly trying to get out. People all through the city and community are thoroughly disgusted with the condition of the road.

Mrs. Harry Lafleur who was dismissed from the Shaw hospital last Wednesday is getting along very nicely at her home.

A. L. Byers, son Justin and Miss Geneva Byers made a trip to their camp and to Shingleton on Sunday for the purpose of seeing if the roads were open.

Owing to the mudhole in the road the bus was unable to get through, and consequently several children were absent from high school.

Mrs. George Carney who had the misfortune to fall down stairs in her home and was quite badly bruised and shaken up, is able to be around again.

Martin Golanda who has been away for the past year with the CCC has returned and is doing the spring work on the farm for his mother.

Edgar Lewis now has a new well on his farm and several other improvements.

Several men have already been applying for work cutting piece stuff for A. L. Byers and Mr. Byers expects to open his camp next week.

Forty-five years ago Abraham Byers built the barn that still stands on the farm of Alva L. Byers. In building the barn he went into the swamp and selected cedar which he cut into 18 inch lengths and then by hand he drove out the shingles to cover both the house and barn. The house was later destroyed by fire but the barn is just the same, has never had any other covering and is still in fairly good condition.

The other day when wandering in our woods we ran across a tree that had some initials cut in it about 25 years ago by a boy about seven years old. At the present time the initials are still plain but up well out of reach of said boy who carved them.

A. L. Byers had the misfortunte of losing close to twenty gallons of pure maple syrup when a brick fell out of the arch and caused the syrup to spill in the fire just as it was ready to be taken off.

Ants have been observed to set broken legs of injured companions in a kind of plaster.

GARDEN NEWS

Garden, Mich.—Mr. and Mrs. Tom Des Rochers and Mary Alice returned Monday from Escanaba where they had been spending several weeks at the Frank O'Dess home during the maple sap run.

Mr. and Mrs. Elmer Hall and daughters Lenora and Evelyn of Isabella were callers at the parsonage Tuesday afternoon.

Guild members and friends are invited to the home of Mrs. Mary McPhee Wednesday afternoon, May 1. Mrs. Elmer Winter entertained Wednesday.

Ronald McPhee and Floyd Chaffee started hitch-hiking their way south Thursday. Word has been received from them from Waukegan Ill., the home of the former's sister, Lucille, and they will proceed to Chicago.

Mrs. Wm. La Belle is home again after spending some time with her sister-in-law, Mrs. Ed La Belle of Manistique, who is convalescing after an operation.

Miss Marian Potvin is employed at the home of Miss Albertine Godbout.

Mrs. Elmer Winter, Mrs. Wm. Winter, Jr., Mrs. Wm. La Belle and Mrs. Leo Lester visited with friends in Escanaba, Thursday.

Miss Esther Partington, who spent a week at the parsonage, left for her home in Paoli, Ind., Sunday.

F. G. Tebo, Bruce Farley, Robert Tatrow and Gordon Heafield motored to Escanaba Wednesday evening. The former was enroute to Green Bay where he will spend the Easter season with his daughter, Jeanne, and other relatives.

Schools in Garden township are closed to observe Holy Thursday and Good Friday.

Mr. and Mrs. James Dotsch motored to Escanaba Wednesday, the former to go on to Chicago.

The Senior class of Garden high school announces the following cast for its annual play, "It Happened in Hollywood":

Jarvis, the Pembroke butler, Percy Joque.

A messenger boy, Edward LaVere.

Tom Garrity, a press agent, Gordon Heafield.

Alan Tremayne, with "movie" aspirations, Vernon Winter.

Josie Pembroke, the daughter of the house, Monica Truckey.

Princess Dolores, her dearest friend, Irene Ansell.

Phyllis Duganne, a reporter, Lorraine Tatrow.

Bert, temporarily a chauffer, Edward LaMotte, Jr.

Doreen Downing, a "movie star," Elizabeth Des Rochers.

Polly O'Connor, a "comedy" actress, Ruth Greene.

Mrs. Pembroke, the mistress of the house, Ella Joque.

Sir Humphrey, the Prince's guardian, Bruce Farley.

Rehearsals are well under way, and the play will be given at the Rex Theatre during the second week after Easter.

Long Illness Fatal To Elsie I. Carlson; Funeral On Monday

Elsie Irene Carlson, 25, passed away at one o'clock Thursday morning at Pinecrest sanatorium, in Powers, where she had been a patient for the past year. Her death followed a fifteen months' illness.

She was born May 23, 1909, in Escanaba, and attended the public schools here. Her mother passed away in 1923, and her father two years ago.

Surviving are three sisters, Mrs. Francis Artley of Escanaba, and Esther and Lillian, at home, and one brother, Wilfred, of Detroit.

The body was taken to the Anderson Funeral Home to be prepared for burial and will remain there in state beginning today. Funeral services will be conducted by Rev. C. Albert Lund of Bethany Lutheran church in the funeral home chapel at 2 o'clock Monday afternoon. Burial will be in Lakeview cemetery.

First prize at a pastry and confectionery making exhibition at Luton, Eng., wascarried off by the Rev. C. W. J. Harbridge, vicar of St. Matthew's church, who put the town's women cooks to shame.

Native women of the poorer classes never appear without heavy veils in the streets of Sarajevo, Yugo-Slavia.

Are You Ready for The

Easter Parade?

COATS, SUITS—New large stocks to help you choose. The garment you desire is here. The new swagger or fitted suits also new dress and sport coats. You must see them. Priced as low as ------- $10.95

DRESSES—You'll find just the dress you're looking for, styles for street or evening wear. Priced as low as -------- $3.95

FOR THE MEN

SUITS—Come in and slip into some of the finest fitting and best wearing suits ever shown. Snappy sport models, double breasted or the more conservative models in all the new fabrics. "Leader Quality." Our better garments priced as low as ---------- $19.50

TOPCOATS—A fine selection for you in all the desired models and "shower proofed". Prices start at ---------- $12.85

MEN!—Have you seen the new shirts—with the Flexton color. Never wrinkles and needs no starch. Get one for Easter ------ $1.35 and $1.65

The Leader Store
Where Your Money Does More
Corner Ludington and 13th St.

OUT OUR WAY By Williams

EXPENSIVE? "NO!" SAYS YOUR PURSE "YES!" SAYS YOUR PALATE
(Read the Back Label and know the age)
TOWN TAVERN
100 PROOF STRAIGHT RYE
NATIONAL DISTILLERS

You may find it hard to believe that so little money will purchase so good a whiskey. But, try it and see!
AT ALL STATE STORES
75¢ for No. 1931—Pints
$1.20 for No. 1930—4/5 quart
PENN-MARYLAND CORPORATION
A Division of National Distillers
Executive Offices: New York, N. Y.

Lauerman's

"LITTLE THINGS THAT HELP to a PERFECT Completeness"

Men's Hats
1.85 to 3.25

Dark Brown and Blue in narrow snap brims. Also tans and greys in styles to satisfy any demand.

Men's Shirts
97c to 1.65

Plain colored broadcloths, also fancy woven madras and broadcloths, fully guaranteed. Sizes 14 to 17.

Men's Neckwear
25c to 75c

Beautiful color combinations in stripes and small figured patterns that will pep up any Easter outfit.

Men's Hosiery

15c to 29c

Fancy rayon and silk hosiery in beautiful clocks and neat patterns, in large variety of colors.

MEN'S SHORTS
23c and 29c
Fine broadcloth striped pattern shorts with elastic adjustable side inserts. Sizes 30 to 42.

MEN'S ATHLETIC SHIRTS
23c 35c 45c
Low neck athletic style shirts made of fine quality elastic knit and ribbed cottons.

MEN'S ATHLETIC UNIONS
87c and $1.25
Men's fine combed cotton ribbed athletic style Unions at 87c and plain and ribbed rayons at $1.25.

Men's Suits
An Easter Sale
$16.75
Save from $3.00 to $5.00 on these new arrivals—Every one new—every fabric and every style correct for well dressed men—Choose today for Easter wear.
Extra Trousers $3.25
Other Suits $19.50 and $24.50

New Purses
1.00 to 2.95

Black, Brown or Navy you'll find here just the right style for the Easter outfit.

Smart Blouses
1.95

For wear with your suit or skirt. New models, new colors for last minute shoppers.

Dress Skirts
1.39
And they are usual $1.95 to $2.45 numbers. Silks and Wools, Tweeds or plain colors—Dressy shirts at a special price.

Silk Slips
1.95

That best of all silk slips in a white or tea rose — They fit better under your Easter frock—
Rayon Slips . . 79c and 95c

Coat or Dress . . Flowers

10c to 59c
The last minute touch to your ensemble. See the new ones we offer today.

New Hose

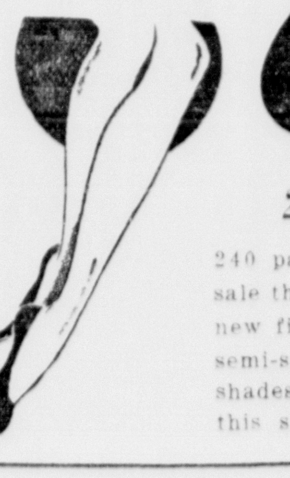

69c
2 prs. $1.35
240 pairs will be placed on sale this morning—All fresh new first quality. Chiffon or semi-service weight. Spring shades only. Stock up at this small price.

Navy Coats
Dress Styles
$12
They came Thursday p. m. just in time to help you to that Navy Dress Coat you have wanted at a special reasonable price. Choose today and we will make necessary alterations in time to let you wear your coat or dress in the Easter parade.

STORE CLOSED 12:00 TO 3:00 P. M. OPEN UNTIL 6:30 P. M.

THE ESCANABA DAILY PRESS

A Morning Newspaper Published Daily Except Monday by The Escanaba Daily Press Company, Inc.
JOHN P. NORTON, President and General Manager.
Office 600-602 Ludington St.

Entered as Second Class matter April 4, 1909, at the postoffice at Escanaba, Michigan, under the Act of March 2, 1879.

Member of The Associated Press Leased Wire News Service

The Associated Press is exclusively entitled to the use for publication of all news dispatches credited to it or not otherwise credited in this paper, and also the local news published therein.

The Daily Press is the only daily paper printed in an exclusive field of 50,000 population, covering Delta, Schoolcraft and Alger counties thoroughly, with branch offices and carrier systems in Manistique, Gladstone, Munising and Newberry.
Advertising rate cards on application.

Member Michigan League of Home Dailies
National Advertising Representative
SCHEERER, INC.
415 Lexington Avenue, New York. 35 E. Wacker Drive, Chicago.

Subscription Rates	
Daily by carrier, per week	15c
Daily by carrier, per year (in advance)	$7.00
Daily by mail, per year (in advance)	$5.00

EDITORIAL

QUITE IMPORTANT

DOWN in Traverse City civic-minded citizens have prepared the rough draft of a bill to be presented by the local representative in the legislature, providing for compulsory eradication of ragweed from state, county and township highways.

The ragweed pollen is blamed for most of the troubles of hay fever sufferers. Up in this northern part of the state it has been boast that the cool air is free of this pollen, but this is not exactly true. The noxious weed can be found in this region, although not in any large quantity.

No matter how small the amount, however, this ragweed should be eradicated if we are to make a just claim to being a haven for hay fever sufferers. Sault Ste. Marie gets hundreds of visitors each fall because of the appeal that it has successfully presented to victims of this ailment. Its Ca-Choo club has provided a means of obtaining nation-wide publicity for that city and the rest of the upper peninsula.

The elimination of ragweed from the roadsides is a good idea. Relief workers can be employed to good advantage in this job. The program should be extended beyond the roadsides, however. Every citizen should take an interest in seeing that this pest is eradicated in every place where it is found.

TO SAVE LIVES

AS President Roosevelt points out, the terrible accident in Maryland in which 14 children were killed when a train hit a school bus is a pointed argument in favor of the big grade crossing elimination project which is to be a part of the government's new work-relief program.

Given the best automatic warning equipment that can be devised and the utmost care on the part of motorists, the grade crossing is bound to be dangerous. There will always be occasions when a motorist fails to see the warning signals and does not hear the bell or whistle.

As long as we have main-line grade crossings we are going to have a certain number of tragedies like this one in Maryland.

Between $100,000,000 and $200,000,000 will be spent to eliminate grade crossings. From every angle, it will be money well spent.

BASEBALL ALIVE

ONE of the plainest signs of the recent depression was the blight which fell on the ancient institution of professional baseball. Minor leagues died like flies in a frost, and those which survived found an abundance of red ink on their ledgers.

All this led some people to suppose that the American people no longer cared for the game itself with their old-time enthusiasm—when all that was really wrong was that people simply didn't have the money to spend on it.

This year, from all accounts, is bringing a great revival in the sport. New legues are being organized in all sections of the country. The spring training trips of the big leaguers were attended by the biggest crowds in recent years. Every indication points to financially successful seasons.

A revival of interest in baseball? Not at all. Just a sign of returning prosperity.

RELIEF FOR SOLONS

SEVERAL bills are pending in Congress to remove the Postoffice Department from the field of party politics and give all jobs in the organization, from that of postmaster general on down to the postmastership in the smallest crossroads hamlet, to the men best qualified to fill them rather than to party hacks.

When you consider the matter, you wonder that congressman don't pass one or another of these bills in sheer self-defense.

Representative Ramspeck of Georgia, author of one of the bills, says that naming postmasters makes a congressman more enemies than friends. He appoints one man and wins his friendship; he turns down a dozen or more and wins their enmity.

If the Postoffice Department were made politics-proof, the congressman would be relieved of much grief. From the purely selfish standpoint, you'd think Congress would support the reform wholeheartedly.

SECURITIY OF RICHES

IT IS officially announced in Chicago that the federa lgovernment has dropped its long battle to send Samuel Insull to prison. Attorney General Cummings has instructed the U. S. district attorney for Chicago, Dwight Green, to "forget" the remaining charges against Insull.

So we come to the end of a long trail. Mr. Insull might just as well have saved himself that frantic trip to Greece and points east. He had nothing to fear, after all.

In fact, Mr. Insull could have saved himself a great deal of trouble if he had only taken the pains to remember that time-tested old American saying: You can't put a million dollars in jail.

PAVING ON M-28

THE far western end of the Upper Peninsula seems to be asleep at the switch with respect to pressing for highway improvements, judging from recent developments in which the far eastern section has taken a leading part.

It became a sort of gentlemen's agreement some months ago that the state highway department should concentrate its major improvement program on the two principal highways, US-2 and US-41. That agreement was reached with the Upper Peninsula Development Bureau as the spokesman for the Peninsula. But only last Sunday representatives of four counties, holding a meeting at Newberry, approved a resolution urging the completion of M-28 and US-2 as hard surface roads. The meeting was held, according to reports from the eastern part of the Peninsula, after state highway department officials told a delegation from Chippewa county that the department desired a crystallization of sentiment in the eastern part of the Peninsula for the paving of M-28 as a major east-west highway across the Peninsula. The chairman of the Delta county board of supervisors refused to sign the resolution, obviously because he is primarily interested in the paving of US-41 and US-2, the principal highways that cross Delta county.

Meantime the Menominee county board of supervisors adopted a resolution urging the paving of 12 miles of US-2 from Spalding in Menominee county to the Dickinson county line. Paving of that stretch will provide pavement all the way from Iron Mountain to Escanaba. Menominee county, of course, wants that stretch paved, now that it seems assured of the paving of US-41 north of the city of Menominee.

There seems to be no good reason except the enterprise of individuals in the far eastern part of the Peninsula why the state highway department should not concentrate its improvement program on US-2 and US-41, as it was agreed the department should do. But Chippewa county, having been given a long stretch of concrete on US-2, now is interested in the paving of the eastern part of M-28.

The state highway department ought to stand by the original agreement to pave US-2 and US-41 before it paves other routes. In the meantime, the far western part of the Peninsula should keep a close watch on developments. If the state is going to change its plan and pave M-28, why should it start on the eastern end? The western end is just as sorely in need of paving, but perhaps that fact has not been impressed upon the state highway department because sufficient junket trips have not been made to Lansing, or because the western part of the Peninsula otherwise has lacked the enterprise that is apparent in the eastern end.

If that is the case, it is time for the western part to wake up.
—Ironwood Globe.

A young Slaughters, Ky., graduate walked 7488 miles for his diploma. That training will help him when he tries for a job.

CHAPTER XXXI

Norman Happ emerged from the sixth retail liquor store he had covered. Millicent looked at his face, knew that he had discovered something. "You've found it?" she asked when he had approached the car.

"I think so," he told her. "This place is open until 3 o'clock in the morning. A little after two a woman bought a pint bottle of whisky and demanded that particular brand."

"A woman!" Millicent exclaimed.

"Yes," he said.

"What did she look like?"

"I want you to come in and talk with the man," Norman said. "You'd be more apt to get the stuff we want in a description—you know, clothes and everything."

His manner was that of one struggling against tense excitement and Millicent said, "Look here, you've found out something already."

He nodded.

"What is it?"

"Just this," he said. "She wore a black ermine coat."

Millicent scrambled out of the car, quivering with nervous tension. "Honestly," she asked, "was it the woman in the black ermine coat?"

"Steady," he cautioned. "Don't get excited. It was a woman in a black ermine coat."

Millicent felt his hand on her elbow steadying her as she crossed the sidewalk and entered the swinging door of the retail liquor store.

A man well past middle age with a white mustache, surveyed her with tired, expressionless eyes.

"We want to talk with you a little more about that whisky sale," Norman said.

The man surveyed the bottles stacked upon his counter with a critical eye, picked up one of them, held it to the light, dusted it with a cloth and nodded.

Norman looked significantly at Millicent, and Millicent said, "You saw her clearly?"

"Oh, yes."

* * *

Millicent's voice betrayed her excitement. "I mean you could see her face? She didn't keep her collar turned up so it concealed her face?"

"No, ma'am. But why all the excitement? You aren't a detective, are you?"

"Mercy, no," she said. "Just trying to get some information."

He nodded, rearranged some of the bottles on the counter, said wearily, "What information?"

"Was she young or old?"

He looked at her. "Ma'am, I d'know. I'm 68 myself and to me women divide themselves into three classes. There's the young ones that are full of giggles and awkwardness. Then there's the smooth, pretty ones that range anywhere from 20 to 50. And then there's the women that don't care anything about being beautiful, and look about my age. I know some of them are beautiful when they're 60 and some look old when they're 40, but to a man who's lived as long as I have as long as a woman's smooth and pretty she's young and I can't tell the age."

"But surely you can tell whether a woman is 20 or 35."

"Well, perhaps I could tell that. This woman wasn't 20. Probably she was around 30, but I can't tell. She was one of the smooth kind."

"Did she smile?"

"Yes, she knew how to use her smile. I remember she had me grinning and cutting capers around the store, trying to get her service. She said she was in a hurry. That brand of whisky is a genuine 9-year-old, bottled in bond whisky. We don't sell much of it. I had to go in the back room to get it."

"Did she drive up?"

"There was someone waiting for her in a car. She drove up with him."

"A man?" Millicent asked.

"Yeah, a man."

"What kind of a car was he driving?"

"I can't tell you that—wait a minute, maybe I can, too. They transferred a suitcase from the back seat to a baggage compartment in the back, come to think of it. I guess it was a black sedan. It had a little compartment for baggage back of the spare tire. I remember the man was transferring this suitcase from the inside of the sedan to the baggage compartment while she was getting the whisky."

"Would you know this woman if you saw her again?"

"Sure I would. She was pretty."

"What kind of hat was she wearing?"

* * *

"Some kind of a small hat that didn't have any brim. The ermine coat had a big collar and she kept the collar turned up. There wasn't any brim on the hat, so the collar fitted right up close around her head."

"But you're sure you saw her face?"

"Sure I did. I looked right at it. Why, what's so mysterious about it?"

"Nothing," Millicent told him, smiling, "but I was wondering if you'd be able to recognize a photograph of her."

"If it was a good picture I think I could. Sometimes you see a woman dressed a certain way and then you get a snapshot picture of her and it doesn't look at all the same, but if this was a good picture I think I could spot it all right."

"What color was her hat?"

"Black I think, but I can't be sure."

"What color was her hair?"

"It was covered up pretty well by the hat. I don't know whether it was black or not. She had the kind of skin that goes with a blond—sort of smooth and white except for the cheeks, and her lips were real red."

"I think we'll get a photograph," Millicent told him, "and come back. You can look at that and tell us if it's the same woman."

"I can try, anyway. Come again anytime, ma'am. It's a pleasure to help you any way I can."

Norman Happ piloted Millicent from the store and, as they crossed the sidewalk, said, "That's the reason I wanted you to talk with him. I could see that he fell for a pretty face and figure, and he was getting a little surly about my questions—acted as though he thought I was trying to make trouble for the woman in the black ermine coat."

She said excitedly, "Do you know what we've done?"

"What?" he asked.

"We've uncovered the only person who has had a good look at the face of the woman in the black ermine coat—the only one who could positively identify her."

"You figured on bringing back a photograph?" he asked.

"Yes."

"Whose?"

Millicent said crisply, "Vera Duchene's, of course."

"You think she's the one?"

"At any rate we'll show him her photograph," she said.

She was about to step into the car when her attention was caught by some object which reflected the sun's rays. She paused to stare down into the gutter

(Continued on Page 11.)

LYRICS OF LIFE

By Douglas Malloch

Copyright 1935, by Douglas Malloch

OTHER PEOPLE'S LIVES

Living other people's lives,
Telling others what to do—
It's a habit that survives
All our generations through.
So we blithely go along,
Pointing here, and pointing there,
Showing others where they're wrong,
Fixing other women's hair.

Picking other people's ways
They should travel so and thus,
Regulating others' days
So they will be more like us,
Yet our efforts seem in vain,
Whether furs or furniture:
Friends and relatives remain
Just about the way they were.

Telling others what and when
Is a disappointing task.
They keep right on doing then
What they wish, not what we ask
Little we can re-arrange,
Others' faults however known—
Maybe all that we can change
Is not their lives, but our own.

20 Years Ago

George Peterson, 1308 Wells avenue, returned yesterday from Muskegon where he was honored at the tenth biennial convention of the Woodmen of the World by being named head advisor for the state lodge.

Eleven additional jurymen were drawn yesterday afternoon at the courthouse. They were: James Powers, W. J. Clark, C. A. Gunderson, Joseph E. Gingrass, John Kehoe, John Hulin, Adolph Gist, Escanaba; Fred Kilkins, James D. McDonald, James Hannigan and Edward Cavill, Gladstone.

The work of fitting out the Saugatuck was completed yesterday and the vessel steamed from her winter mooring place at the Oliver coal dock.

Mrs. James Hill, formerly of this city and now of Peoria, Ill., is visiting with friends and relatives here.

John Perrin, Carroll Rushton and Edward Erickson were last night initiated into the mysteries of Kings Sonsom, the Presbyterian church organization.

About 3 o'clock Monday afternoon, John French, a farmer residing in Harris, started fire to some dead grass in a field near his home. The high wind caused the fire to run in the direction of the buildings with great rapidity. So fast did it run that Mr. French was unable to head it off before the barn was on fire. Rushing into the barn he loosened two horses. His face and hands were badly burned while he was in the barn.

A verdict for $30,000 damages was returned today by a jury before Justice Stafford in Washington, D. C., in favor of Mrs. Ida McNabb, 37 year old Milwaukee widow, who sued John S. Kinney, 78 year old millionaire mine owner, for $500,000 for alleged breach of promise.

Paris—Fifty incendiary shells were dropped on Rheims. Slight advances are made between Meuse and Moselle. The Germans charged violently, bombarding the French LePetre woods, but were stopped by the artillery.

What's a million dollars? We made it once; we'll make it again.
—Rosetta Duncan, of famed vaudeville sister team.

I could not get on outside. I was afraid I'd get into more trouble. I want to come in.
—Harry Iwanshyn, pleading for readmission to Sing Sing.

OUR BOARDING HOUSE

By Ahern

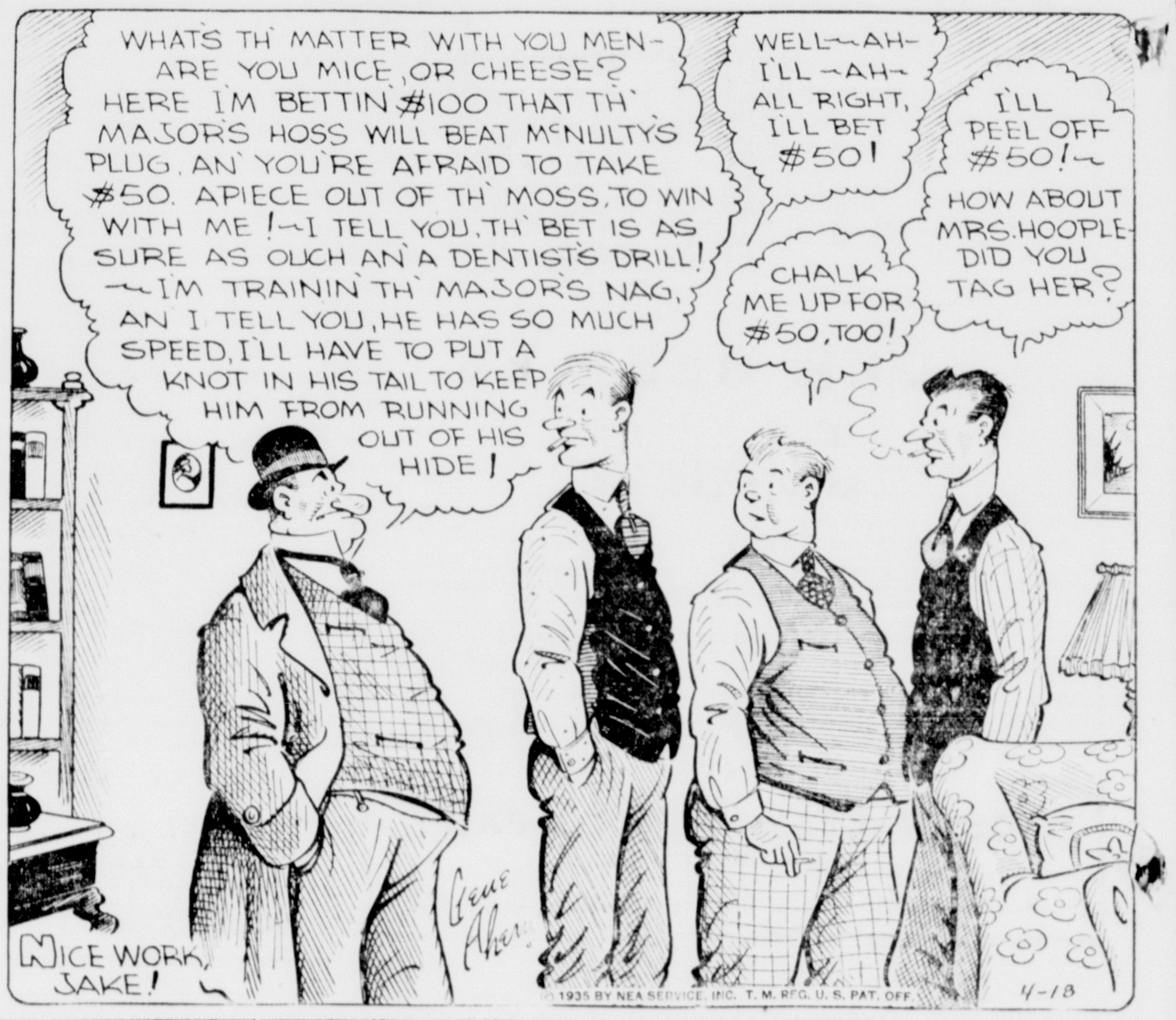

FRECKLES AND HIS FRIENDS

By Blosser

BOOTS AND HER BUDDIES

By Martin

WASH TUBBS

By Crane

U. P. Briefs

STEVEN MACHUT DIES

Iron Mountain—Steven Machut, aged 66, who has lived since Thursday, April 11, with a .22 calibre bullet in his brain as the result of an accident while he was hunting rats in his farm home near Hermansville, died suddenly at 3:50 o'clock this morning at the Iron Mountain General hospital. He was believed to be out of danger and recovering but suffered a relapse.

Reports immediately after the accident indicated an attempt at suicide, but these were later denied. Machut, who lived alone, said that he was standing at the head of the basement stairs in his home holding the rifle in his hand the stock resting on the floor. He leaned over, he stated, to get a better view of the darkened basement, and as he did so the rifle was discharged, the bullet piercing his chin and roof of the mouth and lodging in the brain behind the left eye.

GOLF CLUB ELECTS

Iron Mountain—Members of the board of directors of the Oak Crest golf club, named at the annual meeting held following a 6 o'clock dinner at the Norway hotel last evening, are Paul Jacobson, Oscar Winther, W. E. Seppanen, Dr. Richard Gier, M. J. Schroeder, David Asp, Earl M. LaFreniere and John Goldswog.

After a general discussion of plans for the year, the directors met and elected the officers and committeemen. Seppanen was reelected president; Enfred Anderson, vice president; Oscar Winther, secretary and Victor Nystrom, treasurer.

WANT RECOGNITION

Iron River—A committee representing the International Union of Mine, Mill and Smelter Workers yesterday afternoon presented a petition to the M. A. Hanna company, asking for union recognition.

The committee conferred with G. M. Cannon, Michigan manager for the company, who said the matter will be taken up with headquarters at Duluth and Cleveland. The petition bore 200 signatures.

The union wants recognition under the terms of section 7-A of the national recovery act, which provides for collective bargaining. The Hanna mines now have company unions.

Accidents, tuberculosis, heart disease, pneumonia, diphtheria, and appendicitis are the six most important causes of death among children between 5 and 19, according to the survey of the U. S. Public Health Service.

BOCK BEER by

Bosch

Springtime is Bock Beer time. At no other season of the year is this deliciously different beer available.

Just taste it! You'll say, "Um-m-m-m ... that's good. That's the kind of Bock Beer I like. There is no better beer available—anywhere."

SEE YOUR NEAREST DEALER!

BOSCH BREWING COMPANY

HOUGHTON, MICHIGAN

Northern Michigan's Finest Beer Since 1874

Preparations Moving For 1935 State Fair

With the Upper Peninsula State Fair of 1935 only four months away, Secretary R. C. Pryal is busy on preliminaries for the big week at Escanaba, arranging entertainment features and planning the premium book. He attended a meeting of fair officials at Oshkosh, Wis., this week, adjusting schedules for carnivals, racing events, and other attractions which will appear on the fair program.

Adopting a plan which has been followed successfully in other sections, the Upper Peninsula State Fair this year will extend through Sunday. The opening day will be Tuesday, August 20, and the final big program will be on Sunday, August 25.

As in previous fairs, the evening program will feature a musical extravaganza. This year it will be 'Fascinations of 1935," the "Show of the Century." This show carries its own scenic setting, which will be stretched out before the grandstand for 200 feet on an enormous portable stage. The newest novelties in lighting effects will be employed, and the cast will include some of the highest paid artists of the musical comedy field, Mr. Pryal announces.

Some of the highlights on the grandstand program will be: "Ballet Moderne," with 24 brilliantly costumed dance stylists; Madame Maree and her trained dog and pony circus; Ray and Sunshine, acrobatic dancers; the Five Walters, acrobats; Bobby McLean, world's champion ice skater, who will perform on "hot ice"; the Atenos, aerial daredevils; the Lomas troupe of spectacular English pantomimists; the Alanoff dancers; and the famous Cevrone band.

To give assurance of a sparkling, lively midway, Secretary Pryal has booked a carnival and shows for the entertainment of fair week visitors.

The fair grounds, buildings and equipment, were inspected recently by James F. Thomson, state commissioner of agriculture, and pronounced in excellent condition for the annual upper peninsula exposition.

ENGADINE

Engadine, Mich.—A. A. Floria, proprietor of the Drive In Service Station has redecorated the interior of his service station, and is again open for business after being closed for the past winter.

The County roads North to Newberry are reported in excellent condition. Better in fact than any year previous at this time of year. Motorist's desirous of visiting Newberry are urged to investigate, and inquire about this road before going the longer route on 28, around by Garnet, which distance from Engadine to Newberry is about 34 miles, while from here to Newberry on the County Road North is a distance of only 19 miles which is a considerable difference in milage, and sometimes time, and money.

Dean Stewart of Detroit accompanied by S. N. Brook and Grant Hemminger arrived here last Friday night. Mr. Stewart will visit for a week with his sister Mrs. O. A. Walstad before returning to his home.

Miss Anna Lesatz who for the past winter has been employed in Sault Ste. Marie arrived here Tuesday. Miss Lesatz will remain at home indefinitely.

Mrs. S. N. Brock was unable to attend her duties as teacher in the Grade school on Wednesday on account of illness.

A number of smelt fisherman who were on the Millecoquin River Tuesday night reported very poor success. It is thought that the snow storm and cold weather experienced in the past few days is reponsible.

The interior of the Rainbow Tavern which is operated by F. H. Quinn has been redecorated and is in readiness for the tourist season.

Herbert Grimes a former resident of this place visited with friends in town on Wednesday. Mr. Grimes is now operating a camp on U. S. 77 near Germfask.

PERRONVILLE

Perronville, Mich.—Miss Mildred Czapkowicz, who is employed in Escanaba, visited with her parents Sunday afternoon.

Mr. and Mrs. Walter Hokenson of Escanaba visited with Mr. and Mrs. Chester Godlewski of Perronville, Sunday afternoon.

Joseph Bartoszek, a student at St. Bonaventure college at Sturtevant, Wis., is expected to arrive home Friday to spend the Easter holiday's at the home of his parents, Mr. and Mrs. Frank Bartoszek.

Miss Violet Gonsowski left for Kewaunee, Wis., where she will visit with her sister and brother-in-law, Mr. and Mrs. Louis Parol, for several days.

Joseph Kwak of Section 13, visited with his wife and infant son at St. Francis hospital Monday.

The bicycle is gradually replacing the donkey as a transportation agent in the small villages of Egypt. Natives call the bicycles "iron donkeys."

WANT TOURISTS AT MENOMINEE

Various Proposals Are Made at Meeting of Citizens

Menominee, Mich.—Eighty-five service club members, city councilmen and businessmen of the city suggested and heard proposals for civic improvement last night at a dinner meeting in Hotel Menominee.

Sane planning to develop Menominee's latent resources for appeal to tourists and other city visitors was the keynote of the meeting. There was no appeal for funds to finance the projected development. The meeting was exploratory and inspirational.

The meeting, which brought together the membership of the local Lions and Rotary clubs, in joint session, with the city council and businessmen as guests, had two direct results:

1—The federal government and Wisconsin Highway Departments were memorialized to route projected construction of Highway US-8 from Laona, Wis., through Wausaukee to Marinette and Menominee rather than across the Menominee river through Hermansville to junction with Highway US-2 to reach an Escanaba terminus. Unanimous action was taken on motion of W. A. Shockley, who cited the 12 month a year carferry service to the local port and obvious advantages of the Laona to Marinette-Menominee route.

Call Protest Meet

2—Call for a joint meeting of Menominee and Marinette businessmen, service clubmen and city council and county board members to crystalize sentiment for adoption of the Laona to Marinette-Menominee routing of US-8. Action was taken on motion of Municipal Judge Matt F. Bilek.

He said he could not understand why the Marinette county board of supervisors would appropriate money for a northern routing of US-8, which would take business from the City of Marinette, paying approximately half of the taxes in Marinette county.

Anuta Presides

President M. J. Anuta presided at the meeting, which was addressed by Roger Andrews. Mayor Albert G. Cherney, scheduled as a speaker, sent a letter of regret to the assemblage, explaining that unforeseen circumstances made it impossible for him to attend the meeting, but that he would support any program making for a bigger and better Menominee.

Speaking in the mayor's stead, Ald. William J. Kelly, Fifth ward, president of the council, assured the meeting of the cooperation of the council in any movement for civic betterment.

Mr. Andrews urged city effort to capitalize Menominee's facilities as a resort center and declared that Menominee, now trailing the procession of U. P. counties bidding for tourist patronage, can obtain a large share of the $75,000,000 tourist expenditure to be spent in the peninsula during the coming summer season.

Suggestions Offered

He offered for the consideration of the meeting the following suggestions:

1—Improvement of the city's harbor approach on M-35 for motorists crossing the lake on Ann Arbor ferries. W. C. Cook explained that a deal now pending would remove the decrepit icehouse on the ferry slip drive, a current eyesore.

2—Civic unity in demanding completion of paving on Highway US-41 in Menominee county. Routing of US-41 through the city to give tourists a view of Menominee Beach and breakwater.

3—Cooperation with Marinette county and other counties to the north in promotion of Highway US-41 and signboard advertising of the city's bay shore and resort facilities at strategic highway points south, west and north.

4—City planning for eventual completion of Menominee Beach from the Lumbermen's National Bank to the Spies Public Library.

Store Utilization

5—Utilization of Menominee's empty store buildings for a local historical museum, and window displays of Menominee-made products.

6—Creation of a civic committee, non-salaried, to carry on the civic betterment campaign.

7—Cooperation of city council, county board and Menominee businessmen in financing a five-month city development program from May through September.

State to Advertise In The Newspapers

Lansing, Mich.—The bulk of the State advertising appropriation will be spent in newspaper advertising, according to the secretary-managers of the four State Tourist Associations. "We have found in the past that newspapers have given us our best results," said Chairman Hugh J. Gray, "and we are charged with spending this fund in a manner to get the greatest return to the State. Metropolitan papers throughout the Middle West will carry the message of Michigan's vacation and recreational joys to the public. The campaign begins immediately and will be carried through the season. We will also use two magazines in the national field and four of the sports magazines."

Governor Fitzgerald recently signed a bill appropriating $100,000.00 to be spent for advertising each year for two years.

There is no need for a lot of whangdoodle talk about cigarettes

—just plain common-sense

When you stop to think about your cigarette—what it means to you—here's about the way you look at it—

Smoking a cigarette gives a lot of pleasure—it always has.

People have been smoking and enjoying tobacco in some form or another for over 400 years.

Of course you want a cigarette to be made right. And naturally you want it to be mild. Yet you want it to have the right taste—and plenty of it.

In other words—you want it to Satisfy.

Scientific methods and ripe mild tobaccos make Chesterfield a milder and better-tasting cigarette. We believe you will enjoy them.

© 1935, Liggett & Myers Tobacco Co.

"Great Gin" SAY THESE BOOSTERS

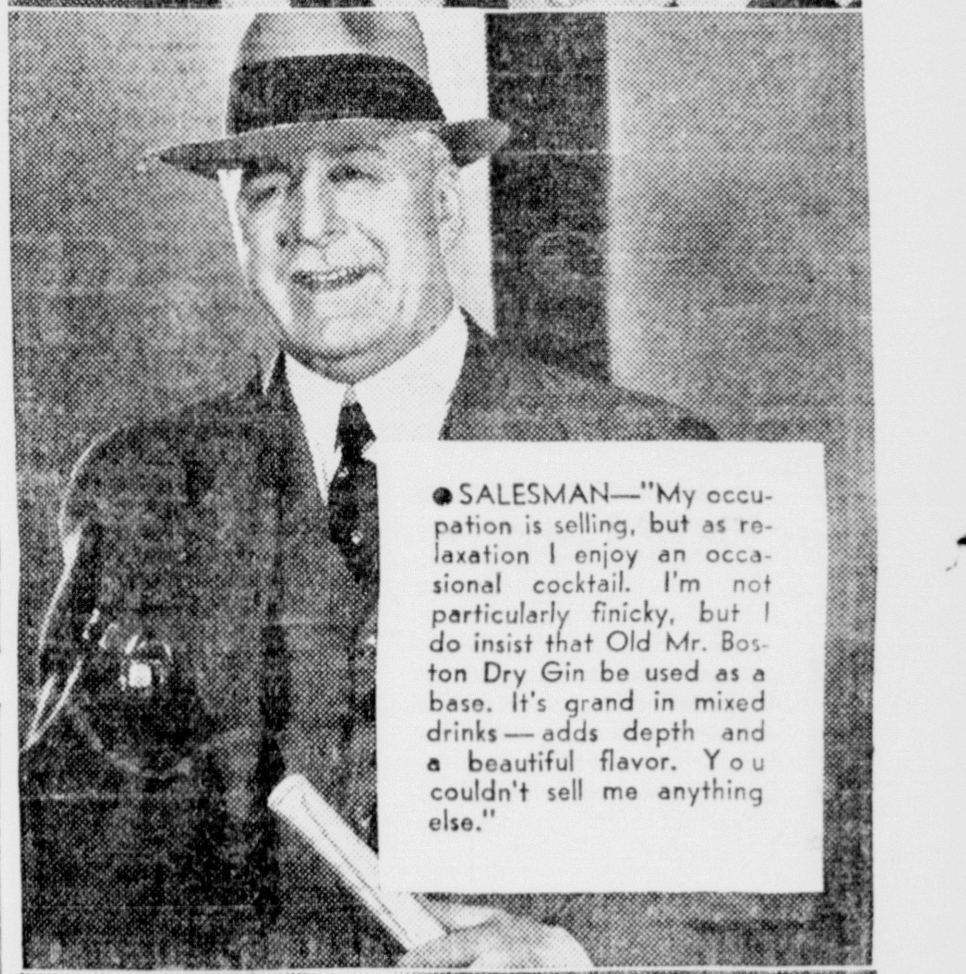

OLD MR. BOSTON Distilled DRY GIN 90 PROOF

"as smooth as old brandy"

PINTS 75c Code No. 5725 FIFTHS $1.15 Code No. 5724 QUARTS $1.35 Code No. 5768

BRAND NAME		CODE NO.	SIZE	PRICE
OLD MR. BOSTON NECTARS	APRICOT (80 proof)	9859	Pints	$ .95
		9858	Fifths	1.40
	BLACKBERRY (70 proof)	9863	Pints	.95
		9862	Fifths	1.40
	CHERRY (70 proof)	9861	Pints	.95
		9860	Fifths	1.40
OLD MR. BOSTON STRAIGHT WHISKEY (100 proof)		2461	Pints	.95
		2460	Quarts	1.75
OLD MR. BOSTON SLOE GIN (70 proof)		9865	Pints	.95
		9864	Quarts	1.70
CONNOISSEUR CREME DE CACAO (70 proof)		9764	Quarts	1.80

Press Want Ads Cost Little, Accomplish Much.

Price Reduction!
KINNEY Shoes for Children
SOLID LEATHER SOLES!
Were Sensations at $1.29
Now! 1.00
BLACKS BROWNS
Now! $1.00
Sizes 8½-2
PATENTS! WHITES!
Were $1.29
Breaking All Records!
NEW STYLES for MISSES
The finest we have ever shown!
New College Heels!
Now! $1.98
Sizes 13-3
DID YOU KNOW that Kinneys' are now featuring women's styles worn by Ginger Rogers, Loretta Young and many other Stars?
LITTLE GENTS Shoes Reduced!
Yes...even EDUCATOR'S Famous KORD-O-TUFF TIPS Reduced!
Quality has been increased!
Now! $1.98
Sizes 11-13½
Were $2.29
Now! $1.00
Sizes 11-2
BLACK OR TWO-TONE
Were $1.29
VALUE SCOOP!
BOYS' EDUCATORS
Now! 2.49
Sizes 1-5½
Guaranteed
• Oak Bend leather Soles!
• Full Grain leather innersoles!
• Leather quarterlinings!
• Selected upperstock!
• Scientific Educator lasts!
KINNEYS

Bark River News

Church Party

Bark River, Mich.—St. George's parish of Bark River will sponsor a corn game party next Sunday evening, April 21 at the church auditorium. Attractive prizes will be given. Hamburger and coffee will be served. The public is cordially invited to attend. Playing will begin at 8:15.

Personals

Mr. and Mrs. W. J. Klamert and family and Mr. and Mrs. Cleo Daere and Miss Jean Cuyler of Marquette were guests of Mr. and Mrs. Ray Raymond Sunday.

Mr. and Mrs. A. E. Johnson and son, LeRoy will spend Easter with Mrs. Johnson's parents at Mellen, Wis.

Friends of Mrs. Thomas Fenlon of Iron Mountain will be pleased to hear that she is making a satisfactory recovery from a major operation performed at the Iron Mountain hospital.

Toney Postek has returned to Sidnaw where he is employed after a week's visit here.

Mr. and Mrs. Paul Carlson have gone to Newberry where Mr. Carlson is employed with the Michigan State Highway Dept.

Mr. and Mrs. Clayton Erickson are the parents of a daughter, born Saturday, April 13 at the Paul Noblet home.

Ben Douglas Sr. who is employed at Blaney, spent Sunday at his home here.

Miss Mary Alice DuBord a senior at Escanaba high school is spending the Easter vacation at her home.

Mr. and Mrs. John Bergman and family of Menominee will spend Easter at the E. J. Bergman home.

Mr. and Mrs. Adelard St. Antoine and Miss Leona Krutch were visitors in Green Bay and Menasha, Wis., last Tuesday.

Miss Barbara Gitzloff who spent the past two years in Hollywood, Calif., is expected to return to her home here for Easter.

Mrs. Ben Douglas Sr., is now able to be about her home after a several weeks seige of illness.

Mr. and Mrs. Ronald Garrigan of Carney spent Sunday at the C. R. Lahay home.

Mrs. Ernest Villemure and son, Miss Laura Shanahan, John Shanahan of Escanaba and Miss Helen Flynn visited friends at Menominee last Wednesday.

Mr. and Mrs. Joseph Lerue of Iron Mountain spent the week-end with relatives and friends here.

Mittens For Evening

London (AP)—Mittens for evening wear are more popular than ever. They often are worn with an evening gown that includes a muff of rucked material, or one covered with flowers to match dress ornaments.

Custom among the Zulu Kaffirs of South Africa requires a man to stand at a distance when addressing his mother-in-law, and he must never address her by name.

Wear Styles of the Stars this Easter!
JOAN BENNETT
LORETTA YOUNG
GINGER ROGERS
At no extra cost to you, Kinney brings the New Easter Styles worn by Hollywood's glamorous Screen Stars. See them tomorrow...they are the lastword in Style!
BLUES! BROWNS! BLACKS! WHITES! FABRICS! Grays! Barks!
New selection that TOPS them all!
Straps! Pumps! Oxfords! Sandals!
Excitingly Smart!
Hollywood Styles!
$2.49
All Sizes! All Heel Styles
Money Saving SPECIALS!
One Gigantic Group of EASTER STYLES for Children
Reduced to $1.00
Sizes 8½-31
Solid Leather Soles!
New Sport Sensation! ROUGHIE OXFORDS worn by Ginger Rogers!
$1.98
Sizes 3½-8½
White, Blue, Brown laces with every pair.
ARCH-SUPPORTING STYLES
Latest Comfort Developments!
$1.98
All Sizes!
MEN'S OXFORDS BUILT for WEAR
Oak Bend Leather FOUNDATION (Sole)
Full Grain Calfskin STRUCTURE (Upper)
Grain Leather INTERIOR (Insole)
Big Selection!
All Sizes!
$2.98
World Beaters at this Price!
Boy's double wear Oxfords
Styled just like a Man's Shoe!
$1.98
Sizes 1-5½
KINNEYS
Educator Shoes for Men, Women and Children Always in Stock!

Teeth May Be Added to Protect Work-Relief Fund From Thieves

BY RODNEY DUTCHER
Daily Press Washington Correspondent

Washington—If you steal any of the four-billion dollar work-relief fund, it won't be a felony.

That's true, at least, if you can judge by the act itself, which says it's merely a "misdemeanor."

Section 9 says: Any person who makes false statements as to a project or relief aid with intent to defraud the government or who diverts or tries to divert money improperly shall be deemed guilty of a misdemeanor and punishable by a fine of not more than $2,000, not more than a year's imprisonment, or both.

The section has added to the worries of certain officials who already feared inroads by grafters and unscrupulous politicians. They figure a misdemeanor is a police court affair and have visions of somebody stealing ten million dollars and then expiating with 30 days in jail.

* * *

Teeth May Be Added

Last year, to protect PWA funds, Secretary Ickes got through congress an amendment to the penal code which placed fraudulent written instruments in the felony class with top penalties of 10 years and $10,000 plus loss of citizenship rights.

This was aimed at collusive bidding, false statements of financial condition, false affidavits as to land values, and similar tricks.

Although similar provisions weren't put in the work-relief bill, don't start laying your plans too soon. As on many other phases of the act, New Deal lawyers don't agree yet whether grafters can be threatened with additional prosecution. And if they finally conclude Section 9 of the work-relief act is their only protection, you can expect an attempt in the senate for an amendment to insert more teeth.

* * *

Debate NRA Decision

If all lawyers agreed with one another, they probably would have to go out of business, which doubtless would be pretty terrible.

Backstage argument as to whether the Belcher NRA test case should have been dropped is still bitter and violent. And the best way to start fur flying when three or four government attorneys get together is to bring up the Schechter poultry code case, which NRA and the justice department are now speeding toward the first big NRA decision by the highest bench.

The New York Circuit Court of Appeals, second most important federal court, sustained conviction of a poultry corporation on 17 counts alleging code violation, but decided against the government on the two wages and hours counts, insisting that handling of poultry after it entered New York state was a matter of intrastate commerce and hence not subject to regulation under NIRA.

* * *

See Another Defect

Many lawyers here who regard wages and hours as the vital factor in NRA believe the supreme court can hardly fail to follow the reasoning of Judge Learned Hand, who wrote the lower court adverse opinion. They point out that Hand is a liberal jurist who has great prestige here.

But Donald Richberg, justice and NRA lawyers are enchanted by the clean bill of health the lower court gave NIRA and its codes in all other respects.

They half-expect to lose the case on wages and hours before the supreme court but believe a supporting decision there would strengthen NRA in that respect as well as in all others by a clear definition of the extent to which wage-hour regulation can go. Admitting a psychological danger to NRA, they would quickly rush up another test case designed to delimit more definitely the valid area of wage-hour regulation.

(Copyright, 1935, NEA Service, Inc.)

Sounds Crazy, and Is

Undersecretary Rexford G. Tugwell: "During the hot spell of last summer the local manager of a large New England corporation lost two draft horses on account of heat prostration and at the same time two of his best workmen were killed by sunstroke. Possibly the heat troubled the manager as well, for he had a peculiar puzzle to solve. He said, 'The horses will cost the company a couple of hundred dollars to replace, but the workmen, who gave value far above the horses, can be replaced without costing a cent. This sort of thing seems crazy to me. What does it mean?"

Belle of Nelson
BELLE OF NELSON BLENDED WHISKEY
Now 75c A PINT
AT ALL STATE STORES
75¢ for No. 1043—pints
$1.45 for No. 1042—quarts
Penn-Maryland Corp., New York, N. Y.

Commandery 47 Has Installation Wednesday Night

Installation of officers in Escanaba Commandery No. 47 took place Wednesday night, following a 6:30 dinner, and a card party was the closing event of the evening program. Prizes at cards were awarded as follows: High—Mrs. William Warmington, C. E. Hawkins; low—Mrs. A. N. Wilson, August Lundgaard.

The list of officers installed included: commander, A. E. Nelson; generalissimo, Sam Dunn; captain general, C. R. Henderson; senior warden, H. B. Markham; junior warden, Nels Jensen; prelate, Dr. G. A. Cotton; prelate emeritus, R. W. Haddock; recorder, Charles Hammar; standard bearer, George McGilligan; sword bearer, Harlan J. Yelland; warder, Clark Greenless; sentinel, Percy Owen.

Inland Lakes Are Closed April 30

All inland lakes of Michigan—except designated pike lakes—automatically close to general fishing Tuesday, April 30. They will remain closed until opening of the lake fishing season June 25.

Approximately 200 lakes, designated as pike lakes by the director of conservation, will remain open continually—without closed season—for the taking of certain species of fish specified by law.

FRIDAY & SATURDAY SPECIALS
The West End Drug Store

60c Alkaseltzer Tablets	49c	$1.00 Cops Halibut Liver Oil, 50s	79c
½ Gal. Russian Mineral Oil, 1st grade	$1.19	1 pt. Pure Norwegian Cod Liver Oil	79c
100 5-gr. Aspirin Tablets	39c	$1.00 Coty's Face Powder	69c
75c Ovaltine	59c	25c Ex-Lax	19c
25c Woodbury Facial Soap, 3 for	27c	$1 Beef Iron and Wine	89c
$1.25 Lydia Pinkhams Vegetable Compound	99c	$1.25 Peruna	99c
50c Pebeco Tooth Paste	39c	75c Listerine	59c

Fairmont's Week-End Special
Vanilla Ice Cream With Checker Center

HARRIS NEWS

VALEDICTORIAN ANNOUNCED

Harris, Mich.—The honor of the Class valedictorian was conferred upon Victor Mankewicz. He is the son of Mr. and Mrs. Frank Mankewicz of Perronville. Victor attended the Perronville Junior high school in his freshman year and completed his work at Harris.

Viola Lesnieski, daughter of Mr. and Mrs. Antone Lesnieski of Harris, is the class salutatorian. Viola attended the Harris high school for four years.

PERSONAL NEWS

Mrs. David Flynn, Sr. and son Dave jr. and daughter Marion were Iron Mountain visitors, Sunday.

Mr. and Mrs. Adelard St. Antoine returned from Green Bay after spending the week with relatives in Green Bay and Menasha, Wis.

Mr. and Mrs. Ted Dugener jr. and children of Escanaba spent Sunday at the home of Mrs. Victoria Lacasse.

The Misses Genevieve Barr and Josephine Meyers who are employed in Chicago are spending two weeks with their parents of Bark River.

Joseph Gurosh and Adolph Drodz returned from Gary, Ind., Sunday.

Clifford and Homer Elliott of Iron Mountain visited with relatives in Bark River and Harris over the week.

Miss Lorraine Krutch who is attending the Commercial College at Escanaba is spending this week home for the Easter holiday.

Miss June Wieciech of Escanaba is spending the Easter holiday with her parents of Perronville.

Mrs. R. Sloan left for Grand Rapids where she will reside with her son.

Mrs. Morris Flynn and son Morris jr., Mrs. Bridget Kane and Mrs. Alvin Bezion motored to Iron Mountain, Saturday to visit with Mrs. Tom Fenlon, who is a patient in the Iron Mountain General hospital.

John Swirka of Labranche has returned from Chicago.

Arthur Elliot visited with Mr. and Mrs. Charles Elliott of Bark River.

Mr. and Mrs. R. J. Clark of Grand Rapids and Miss Hazel Cleveland of Chicago visited at the home of Mrs. R. Sloan over the week-end.

Patrick DeLoughary of Loretto is spending a few days with his parents, Mr. and Mrs. James DeLoughary.

Mrs. Ignatz Madalinski and sons Peter and Edmund have returned to their home in LaBranche after spending two weeks with friends and relatives in lower Michigan and Toledo, Ohio.

Peter and Edmund Madalinski visited with their brother Joseph Madalinski in Bark River one day last week.

Treat Oats And Barley for Smut

A number of farmers in the county have reported that they lost from 10 to 25 percent of their grain crops last year due to smut. This loss is needless, as it is easily controlled.

Formaldehyde will control the smut of both oats and barley, but may injure the germination of the barley, as the use of ceresan, or other organic mercury compounds, are recommended for barley.

One pint of formaldehyde is sufficient to treat 50 bushels of oats. It can be sprayed on the oats by one man while another shovels the oats in order that the solution reach every kernel. It should then be covered for 5 hours after which it should be uncovered and spread out so that it will air out thoroughly before being sacked or sown.

The Ceresan treatment for barley costs more per bushel than the formaldehyde treatment, but experiments conducted in many states indicate that the treatment will increase the yield of the barley 3 to 10 bushel per acre above the formaldehyde treatment, so it is a sound investment. Directions for its use appear on the containers.

While a farmer can get by for a few years without damage from smut, a year like last year can rob him of several times the cost of treating every year. The cost of this kind of crop insurance is small and can easily be used by all farmers.

SINCE 1893
Frederick-James
FURS
16-18 North 4th Street
Minneapolis

Wards EASTER FASHIONS

1.49
Felt...Crepe or Straw For Your Easter Hat
Cute cloches, swagger brims, sailors, straight or in the rolling Breton style. Crepes, with rows and rows of stitching. Felts or straws. New colors.

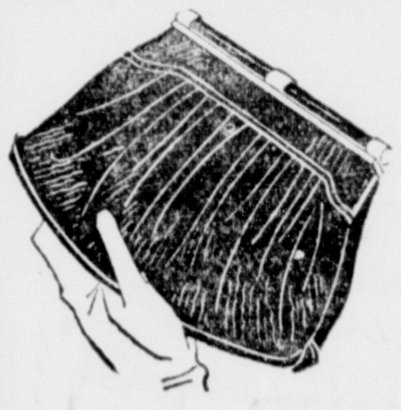

Clever New Bags
98¢
Paris-inspired envelopes and pouches of simulated leathers in rough grains, and "smoothies" too. Lined and fitted!
3.95
Latest Fashions For Last Minute Shoppers
Have you suddenly realized Easter is this coming Sunday, and you "haven't a thing to wear!" Keep calm and hurry right down to Wards. You'll find fresh, lovely spring styles in the new colors and with new details that say "Easter 1935." Misses'.
COMPARE!

18.95
WARD Suits Feature Custom-Type Tailoring
These fine all-wool suits will fit you just as perfectly as though they were made to your measure. Extra careful tailoring does it! You'll like the styles and price-tag too!

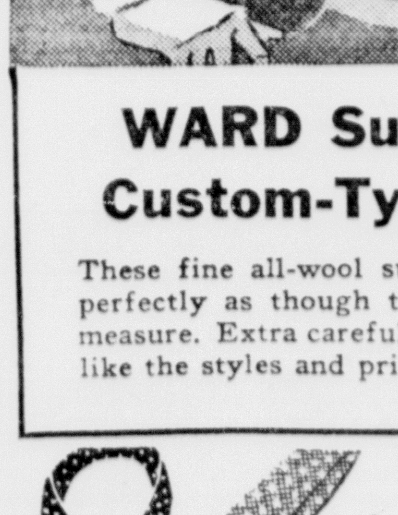

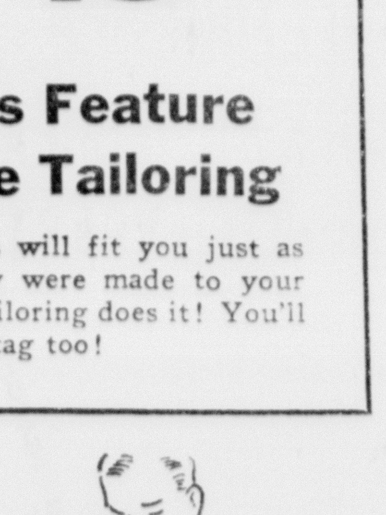

Men! New Ties
49c
Depend on Wards for sure-fire, easy-tying neckties! New patterns. Ward-priced!
Preshrunk Shirts
98c
Men! Compare broadcloth, tailoring and fine style.
• Boys' dress shirts 69c
MONTGOMERY WARD
1200 Ludington Street Phone 207

INCREASE MADE IN WEIGHT TAX

Delta County Receives $42,858.96 For The First Quarter

Lansing—Voucher for the first quarter weight tax returns to the counties, totaling $8,557,303.55 was turned over by the State Highway Department to the auditor general's office Monday. This is $2,650,581.98 more than the first quarter voucher a year ago.

Checks for this amount are being mailed to the counties today with a few exceptions.

One-eighth of the weight tax returns is divided equally among the 83 counties, and seven-eighths on the basis of the amount of weight taxes collected.

On the proposal of State Highway Commissioner Murray D. Van Wagoner, with the full endorsement of Auditor General John J. O'Hara, a general policy has been adopted to pay the counties the full amount of their apportionment of the weight taxes as they become due quarterly.

Last year weight tax refunds were held in a majority of cases as an offset against the taxes due the State from the counties. Payments to the counties were made as the counties cleared their back tax indebtedness to the State. The counties, in most cases have improved their indebtedness during the past year.

General improvements in business conditions is in part responsible for the increase in weight tax collections this year. Sale of license plates during the first quarters of 1934 was greatly retarded by the pending weight tax reduction, which was passed in March, 1934. A large number of automobile owners waited until after the reduction to purchase their plates, making the second quarter payments considerable greater.

It is probable that Monroe, Oakland and Macomb and Wayne counties will not receive all of their apportionment on this payment because of indebtedness to the State.

May Day Is Reminder Of Diphtheria Danger

BY DR. MORRIS FISHBEIN
Editor, Journal of the American Medical Association, and of Hygeia, the Health Magazine

There is perhaps no better way to celebrate May Day than to give thought to the children of the United States, especially with regard to prevention of diphtheria. May 1 has been named by health authorities for this particular purpose.

We know enough now about diphtheria to eliminate the disease, if all the people in this country would do their utmost in aiding the application of modern medical knowledge.

We not only know the cause of diphtheria, but we have in addition an antitoxin which, given early and in sufficient amount, will cure the disease in the vast majority of cases. Moreover, a skin test is known which shows whether a child exposed to diphtheria will come down with the disease.

* * *

Finally, we have a method of preventing diphtheria, involving use of a single injection of a substance called diphtheria toxoid.

The modern alum precipitated toxoid is a very potent substance which does not produce reactions in children, and which will, after a single injection, make the vast majority of children capable of resisting infection with this disease.

Diphtheria is an inflammation of the throat in the vast majority of cases. It appears as a grayish-white patch.

When a doctor sees this characteristic appearance, he takes a swab or a culture from the throat. The germs are examined under the miscroscope and an attempt is made to grow the germs on an artificial medium to make certain that the condition is diphtheria.

* * *

The disease is such a menace, however, that the doctor does not hesitate to give the antitoxin even before the results of the examination of the material taken from the throat are available.

Effective treatment of diphtheria demands immediate action. Anti-toxin given within the first two days of the disease almost invariably cures the patient, whereas delay may result in some of the secondary complications of diphtheria which are serious and in some instances fatal.

These secondary complications are particularly the effects on the heart and paralysis of the throat and of other parts of the body.

Children everywhere should be immunized against diphtheria. In fact, the immunization may be done after the child is 6 months old.

Amounts vouchered by the State Highway Department for first quarter weight tax returns to Upper Peninsula counties follow:

Alger $19,022.91, Baraga $16,796.70, Chippewa $33,358.24, Delta $42,858.96, Dickinson $42,532.91, Gogebic $31,299.02, Houghton $36,390.38, Iron $26,213.04, Keweenaw $14,190.56, Luce $17,348.17, Mackinac $17,740.35, Marquette $45,944.36, Menominee $34,305.05, Ontonagon $18,744.19, Schoolcraft $20,898.26.

Interest Rates Cut On New Farm Loans

Effective April 1o, the Federal Land banks reduced to 4¼ per cent the interest rate on new loans made to Michigan farmers through national farm loan associations and to 4 3-4 per cent on loans made directly by the banks, according to a statement by Governor W. I. Myers of the Farm Credit Administration.

This is the second interest reduction made by the banks recently, the interest rate on new loans through national farm loan associations having been reduced from 5 to 4½ per cent on April 1, Mr. Myers pointed out.

From the time the Emergency Farm Mortgage Act of 1933 was passed up to April 1, 1935, the Federal land banks made loans through national farm loan associations at 5 per cent, with a temporary reduction to 4½ per cent until July 12, 1938. After that date loans made during the two-year period will bear interest at the rate of 5 per cent. New loans, however, made at 4¼ per cent will bear that rate during the entire life of the loan. Loans made directly to borrowers by the land banks carry an interest rate of ½ of 1 per cent higher than those made through national farm loan associations.

The interest rate on Land Bank Commissioner loans which are made on either first or second mortgage security will remain at 5 per cent per annum.

"The interest rate of 4¼ per cent is the lowest at which the Federal land banks have ever made loans during the 18 years of their history," Governor Myers commented. "The saving which the land banks have been able to effect on new loans is being passed on to farmer borrowers, furnishing additional evidence of the benefits of a cooperative land banking system."

It has been estimated that in 20 years, Tokio will have a population of 11,000,000 and will be the world's largest city. New York will be second with 10,000,000 and Shanghai third with 9,000,000, London falling into sixth place.

Nadeau Resident, Mrs. LaComb, Dies Thursday Morning

Mrs. Anna LaComb, 71, of Nadeau, passed away Thursday morning at 10:55 o'clock at the home of her daughter, Mrs. Frank Condory, 617 North Eighteenth street, where she had been visiting for the past few weeks. Complications were the cause of death.

Mrs. LaComb was born July 13, 1864, in Canada, and had been a resident of Nadeau for the past 52 years. She was a devout member of the Catholic church of Nadeau.

Surviving are three sons, Del, of Green Bay; Olive and Joseph, of Nadeau; three daughters, Mrs. Mary Condory, Escanaba; Mrs. Ida Moore, Allegan, Mich., and Mrs. Rose Dirkmann, of Iron Mountain; twelve grandchildren and seven great grandchildren.

The body was brought here to the Boyce Funeral Home to be prepared for burial. Funeral arrangements are incomplete.

FROGS COLD-BLOODED

Since frogs are cold-blooded animals, their body temperature being controlled largely by that of environment, they have a period of inactivity during the winter months, says the Fisheries Division, Department of Conservation. In Michigan they hibernate in the water or mud below the limit of freezing.

Theatres

DOUBLE FEATURE PROGRAM

May Robson in "Grand Old Girl," and "Society Doctor," are the two features on the Delft week end program today and Saturday.

Against a background of vivid youth, May Robson, grand old veteran of 51 years of stage and screen service, brings what is said to be the finest characterization of her career to the public in "Grand Old Girl," current RKO-Radio picture.

As Laura Bayles, Miss Robson portrays the elderly, but energetic principal of a small town high school. Throughout the picture she is surrounded by boys and girls of high school age who play her students.

The contrast of their exuberant, boisterous youth, and her grace and dignity is said to be strikingly vivid. Yet there are scenes in the picture in which she is declared to seem the youngest of them all.

The central plot centers about the gallant and courageous fight of the school teacher to rid the town of a sinister influence which threatens the morals of her pupils. Underlying the poignant drama of the story is a youthful romance. Its principals are Mary Carlisle and Fred MacMurray.

Following the success of "Men in White," the medical drama in which Clark Gable and Myrna Loy scored one of their greatest hits, Metro-Goldwyn-Mayer brings to the Delft screen, starting today, its new story of hospital life, "Society Doctor." In the new feature the romance within hospital walls is played by Chester Morris and Virginia Bruce.

"Society Doctor," in which a lifetime of love, drama and pathos is crowded into the brief span of eight hours, tells the story of Dr. Morgan, young chief interne in an emergency hospital, and of his friendly enemy, Dr. Ellis, and their competition for the love of Madge Wilson, a pretty nurse.

PERKINS

Perkins, Mich.—Mr. and Mrs. Pacific Gerou are the parents of a son, born April 15 at the family home. This is the first child in the family. Mrs. Gerou was formerly Miss Alice Vallier.

Kenneth LaChance, six year old son of Fred LaChance, left Tuesday for Ann Arbor where he will undergo an operation for the removal of tonsils and adenoids at the University hospital.

Mr. and Mrs. Russel Beauchamp are the parents of a daughter, born April 16 at St. Nicholas. Mother and baby are both well.

Miss Mary Sinnave was rushed to St. Francis hospital Tuesday afternoon where an emergency operation for relief from appendicitis was performed. She is as well as can be expected at present.

Phillip LeClaire left Wednesday for Powers where he has accepted a position at the Powers Tavern.

Mr. and Mrs. Stanley Deloria of Escanaba are now making their home in the Dave Gerou residence.

Mrs. J. B. Gerou spent Wednesday at St. Francis hospital with her daughter, Melvina, who is a patient there.

Jay Kleiber and Otto Brukardt of Rock spent Wednesday here in the interest of the FERA.

Mrs. Lyal Blossom and daughter, Jean, of Detroit are visiting at the home of Mr. and Mrs. Walter Sharkey in Escanaba. Mrs. Blossom and Mrs. Sharkey are sisters.

Tony, ten year old son of Mr. and Mrs. Phil Lippens of St. Nicholas is a patient at St. Francis hospital suffering with pneumonia.

Miss Saima Ojala left Thursday evening for Marquette where she will spend the Easter vacation. Misses Ruth Nelson and Thora Nelson are spending the vacation at their homes in Escanaba.

Mr. and Mrs. Gene Marenger, Mr. and Mrs. Theo. Sinnave visited Mary Sinnave at St. Francis hospital Wednesday.

Mr. and Mrs. Walter Patterson visited in Escanaba Wednesday evening.

Mrs. Constant Wilmotte is able to be out after being confined to her bed with a relapse of the flu for the past two weeks.

75c A PINT
NATIONAL DISTILLERS
SHENANDOAH Blended Whiskey
AT ALL STATE STORES
75c for No. 13—pints
$1.45 for No. 12—qts.
Penn-Maryland Corp., New York, N. Y.

City Drug Store
Escanaba's Leading Prescription Pharmacy
FRIDAY & SATURDAY SALE

Item	Regular	Sale
DANDERINE	60c size	43c
BROMO SELTZER	30c size	21c
UNGUENTINE	50c tube	37c
25c Woodbury's Soap		17c
60c California Syrup-Figs		49c
$1.20 Wildroot Hair Tonic		89c
50c Velure Lotion		43c
35c Lifebouy Shaving Cream		27c
50c Williams Aqua Velva		39c
60c Pompeian Face Powder		43c
35c Gem Blades		27c
25c Pebeco Tooth Paste		21c
50c Ipana Tooth Paste		36c
FREEZONE	35c size	27c
MILKWEED CREAM	$1.00 size	79c
IRONIZED YEAST	$1.00 size	89c
Italian Balm and Dispenser		59¢
L'Origan Face Powder large size		69¢
Neet Depilitory 60c size		43¢
New S. T. 37 Tooth Paste		25¢
Fitch's Shampoo 75c size		59¢
LaVena Oatmeal Facial		55¢
Aspirin Tablets 100's		39¢
Psyllium Seed pounds		27¢
Cal-Aspirin 25c size		19¢
Squibb's Mineral Oil		59¢
Milk of Magnesia		39¢
Crazy Water Crystals large size		$1.00

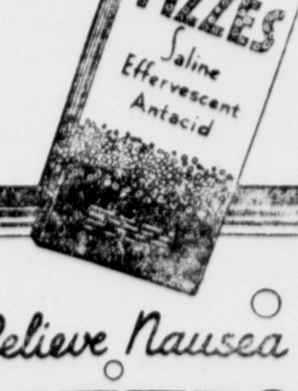

Relieve Nausea
FIZZES
THE SALINE CORRECTIVE FOR ACID INDIGESTION TONES UP THE STOMACH
Effervescent
A NYAL PRODUCT 59¢

Thriftily Priced For Everybody At Penney's
Easter Fashions

Four fashion favorites in this grand group of
SUITS
at $9.90
The jacket-style, the finger-tip, the ¾ swagger, the full-length reefer! In new diagonals and raised-surface wools! Checks, plaids!

Just unpacked! Stunning
Dresses
Real buys for Easter!
$4.98
Soft floral and novelty prints! Navy and other solid colors! Sheers, matelasses! Taffeta or lingerie trim! You'll love 'em all!

Ripples, ruffs, revers give that "1935" look!
COATS
$9.90
The new "Regency" details are in all these dress styles! Reefers for sports wear! New diagonal or raised-surface wools! Fleecy plaids and checks!

SMART "TRIFLES"
That "Make" Your Easter Outfit!

Capeskin SLIP-ONS
They'll Wash!
$1.29
Exquisite plain, slipon and novelties, in fine imported skins.

Spring HANDBAGS
Bargains!
98c
Fine simulated leathers in the smart novelty grains. White, black, navy.

Gaymode Silk HOSE
Nu-season colors
79c
Fine-gauge full fashioned pure silk chiffons and service weight Sizes 8½-10½!

The 1935 'Betty Co-Ed'
ROUGH STRAWS
In all the Spring Colors!
$1.69
In last minute styles. New large brims . . . small brims . . . crowns to suit every face. And remarkably low priced for this quality.

Wear New SHOES On Easter Sunday

New Spring Tailored
Oxford Ties
in smart black calf!
$1.98
In keeping with Penney's rigid standards . . . these smart tailored oxfords have "value-plus"! All black calf with grey underlay and stitching. Covered heels.

Black leads for spring!
Classic Pump
In finest black kid!
$2.98
Spring is definitely a "pump" season, and there is never any style so perennially smart as the Classic! Patent vamp trim, and gay stitched design.

"Hyer Quality" Style!
Men's Oxfords
Perfect Fitting! Values!
$2.98
In pointed, medium or round toed models. Selected black calf uppers with wing or straight tips. Leather soles that wear. Sizes 7 to 11

For Easter . . . In Penney's Men's Dept.

'Topflight' Shirts
Pre-shrunk! At
98c
Style, perfect fit and long wear! Broadcloths, chambrays, madrases. 14 to 17.

HANDMADE TIES
Resilient!
69c
Long length and they'll knot smoothly! Small patterns, stripes, plain colors.

MARATHON HAT
For young men
$2.98
The crown is lower at the back than in front. In all new shades!

MARATHON HATS
For every man
$2.35
Here's an ever-popular model. Snap brim with bound edge in all new shades.

MARATHON HATS
Spring styles
$1.98
All the shades and styles that will be popular this spring. See them today!

You'll be a friend of TOWNCLAD for life!
SUITS
Eye-openers for value!
$19.75
"TOWN CLAD" isn't just a label! It brings you the finest possible suits at the lowest possible price! Town Clad means tailoring with hand-finishing where it counts most . . . details found usually only in higher priced clothing.
Checks, stripes, overplaids, plain. "Devon," single-breasted, notched lapels.

PENNEY'S
J. C. PENNEY COMPANY, Incorporated
ESCANABA, MICHIGAN

EASTER PARADE OF food VALUES

Eggs Louisette

Pancake mixture:
3-4 cup flour
2 teaspoons sugar
3 eggs
1 teaspoon salt
3-4 cup milk

Mix the flour, salt and milk alternately with the eggs, beaten slightly. Beat well. Grease the bottom of a shallow pan, pour in batter and brown on both sides.

Prepare soft scrambled eggs. Put the scrambled eggs in each pancake and fold over the pancake. Arrange them on a well-buttered platter and place in the oven for a few minutes. (Makes four large pancakes.)

Pour over the pancakes the following sauce:

½ cup rich veal or chicken stock
½ cup cream
1 tablespoon butter
2 tablespoons flour
3-4 cup mushrooms, sliced
2 tablespoons butter
1 tablespoon lemon juice
2 tablespoons white wine
Salt

Slice the mushrooms, put them in a frying pan with 2 tablespoons butter and the lemon juice. Shake them in the pan for several minutes over a hot fire. Make a sauce by melting 1 tablespoon butter, add flour, stock, and cream. Cook until thickened. Add mushrooms and wine and pour over pancakes. (Makes 1½ cups.)

A savory egg salad will complement a roast of ham in the Easter dinner menu.

Butterscotch Cookies

1½ cups butter
2 cups brown sugar
3 cups flour
2 teaspoons baking powder
2 eggs

Cream butter, add sugar and well beaten eggs. Mix well. Add flour and baking powder sifted together. Mix to a dough. Shape in rolls, wrap in waxed paper and store in refrigerator. Slice thin and bake on a floured cookie sheet in a hot oven (375 degrees). The cookies may be frosted with a tinted icing which will carry out the table colors of your shower.

Cocoanut Parfait

3-4 cup sugar
½ cup water
1 teaspoon vanilla
2 cups whipping cream
2 whole eggs, yolks and whites beaten separately
1 cup shredded cocoanut

Boil sugar and water until the syrup forms a good thread. Have ready the yolks of eggs beaten until they are thick and lemon-colored and the whites, beaten until stiff. Pour hot syrup slowly over yolks, beating constantly, then combine this mixture with the whites and continue beating until cool. Chill in refrigerator. Whip cream, add cocoanut and fold in first mixture. Pile lightly into refrigerator tray and freeze. Makes 1½ quarts.

Carrot Croquettes

1 bunch carrots
1 small onion, minced fine
1 egg
1 cupful dried bread crumbs
Salt and pepper
Deep hot fat

Scrape the carrots and cook until tender in just enough water to keep them from burning; let them absorb all the water when done. Mash and when cool add the crumbs, egg, onion and seasonings. Form into croquettes, dip in crumbs, beaten egg, and crumbs again, and fry in deep hot fat (360 degrees) until golden brown. Drain on brown paper. With these one may serve tomato sauce or cream sauce seasoned with grated cheese.

Lamb and New Bonnet Two Easter Traditions

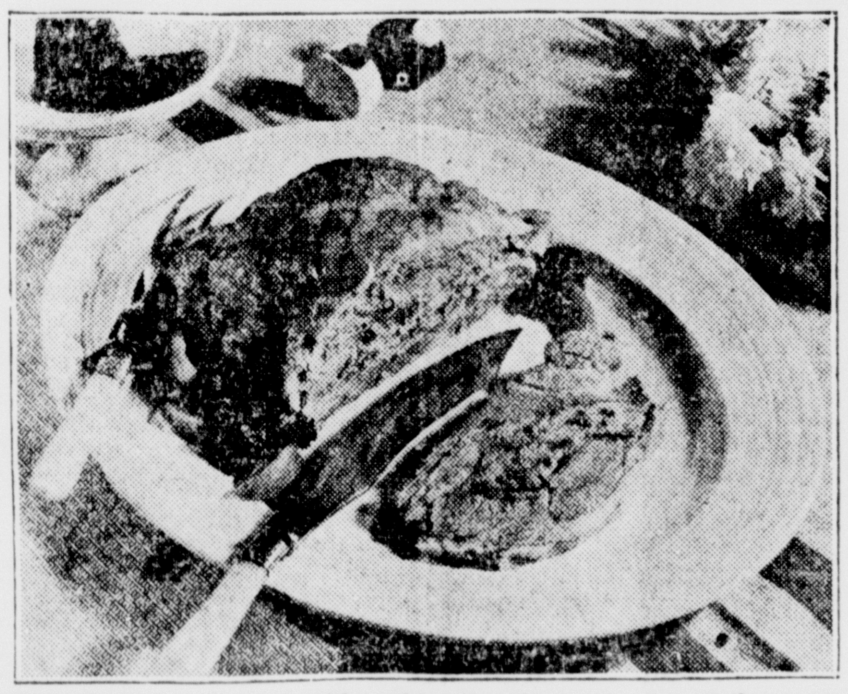

The stuffed cushion shoulder of lamb (above) is one of the newer styles in lamb dishes. It is just as delicious as it is attractive and economical.

Leg o' lamb and bonnet new, two Easter traditions. But leg o lamb is not the only roast suitable for this Sunday which stands out above all other Sundays of the year. You can have as much fun selecting your lamb roast as you do your Easter hat—and there are almost as many styles from which to choose. "Be your family large or small, be your budget rigid or elastic, be the dinner stately or simple, there is a lamb roast to meet your need," says Inez S. Willson, home economist.

Spring vegetables rally valiantly to the cause when planning your Easter menu around lamb; they seem to have a special affinity for this delicately flavored meat. Fruits, as an appetizer, make an excellent beginning for the Easter dinner, or you may punctuate the meal with a fruit salad, or finish with a flourish by serving a simple fruit ressert.

In the menu suggested below any lamb roast may be used instead of the leg and the menu may be added to or taken from to make the dinner more elaborate or simpler, as one wishes.

Easter Dinner Menu

Fruit Cup Cheese Wafers
Leg of Lamb Current Mint sauce
New Potatoes with Parsley Butter
Glazed Carrots New Peas
Pineapple Sherbet
Hearts of Lettuce Salad
Ice Cream Strawberry sauce
Coffee Mints

In place of the leg of lamb, the cushion style shoulder roast shown in the picture will fit nicely into this menu as will any of the other lamb roasts, the recipes for which are given below.

Cushion Style Lamb Shoulder With Sausage Dressing

Have the bones removed from a shoulder of lamb and the roast sewed, leaving one side open for putting in the dressing. Wipe with a damp cloth, rub inside and out with salt, pepper and garlic, if desired, and pack lightly with the sausage dressing.

Sausage Dressing

¼ pound bulk sausage
2 tablespoons grated onion
1 cup bread crumbs
Salt and pepper
Stock or water
2 tablespoons chopped parsley

Fry the sausage with the onion and parsley, stirring constantly until the meat is cooked enough so it separates into particles. Add the crumbs and seasonings and enough liquid to make a moist dressing. While hot, pack into the lamb shoulder. Sew or skewer the opening. Place on a rack in an open pan and set in a slow oven (300 degrees F.). Cook until done, allowing about 35 minutes to the pound of meat.

Currant Mint Sauce. Break up a glass of currant jelly with a fork, but do not beat it. Add about 2 tablespoons of finely chopped mint leaves and a little grated orange rind.

Barbecued Lamb

Leg of Lamb
½ cup Worcestershire sauce
½ cup catsup
½ cup water
Salt
Pepper

Place the leg of lamb skin side down on a rack in a roasting pan. Cut across the meat two or three times. Season with salt and pepper. Mix the Worcesterhire sauce, catsup and pour over the roast. Roast in a moderate oven (300 degrees F.) until done, allowing about 30 minutes to the pound. Baste the roast frequently with the sauce.

Stuffed Breast of Lamb

2 lamb breasts
½ cup sliced onions
4 tablespoons fat
2 cups cooked brown dice
Salt
Pepper

Cook the onions slowly in the fat. Add the rice and seasoning. Heat and stir so that all will be well blended.

Have a pocket cut in the lamb breasts and fill with the dressing. Tie or skewer into shape. Place on a rack in an open roasting pan. Cook in a moderate oven (350 degrees F.) for about 1 1-4 hours.

Crown Roast of Lamb

Crown of Lamb
Slices of salt pork
½ pound pork sausage
2 eggs beaten
½ cup cracker crumbs
½ cup diced celery
½ cup chopped mushrooms
¼ cup milk
1 pinch sage
Salt and Pepper

Have a crown of lamb prepared at market. Combine sausage with cracker crumbs, celery, and mushrooms. Season with salt, pepper, and sage. Moisten with slightly beaten eggs and milk. Season crown with salt and pepper and fill with dressing. Wrap the rib ends with salt pork. Place it on a rack in an open roasting pan. Do not cover and do not add water. Put in a moderate oven (300-350 degrees F.) and roast until done, about two hours. To serve, remove salt pork and decorate rib ends with pepper frills, potato or carrot balls.

The Japanese department of home affairs plans to erect a shrine to the memory of the late Admiral Togo, hero of the Russo-Japanese war, in Tokyo where a boulevard will be given his name.

Deviled Eggs in Aspic

1 chicked bouillon cube
1 tbsp. gelatine soaked in
2 tbsp. cold water
1 cup boiling water
1-8 tsp. celery salt
1 tbsp. lemon juice
1 tbsp. onion juice
6 hard cooked eggs
¼ tsp. dry mustard
Dash cayenne
3 tbsps. mayonnaise
Salt
Pepper
1 tbsp. butter, softened

Dissolve the gelatine in the cold water. Pour boiling water over bouillon cube. Add seasonings and dissolved gelatine. Chill in refrigerator. Cut 6 hard-cooked eggs in half, mash the yolks and ad dthe mustard, cayenne, mayonnaise and butter. Pack into whites of eggs. Pour a little aspic into the bottom of individual molds, let set, then carefully place the egg in this (yolk side down). Add a little more aspic. Chill. When stiff add sliced stuffed olives, a second half of egg and fill the mo[illegible] with aspic. Place in refrigera[illegible] to chill and set. Serve on lettuce with mayonnaise.

Hard-cooked eggs prepared as for this salad are a popular item on the tray of appetizers at the cocktail hour. The yolk may also be combined with anchovy paste or caviar and mayonnaise. Chill and garnish with a dash of paprika.

Lamb Croquettes

3 tbsp. butter
4 tbsp. flour
½ tsp. salt
1-8 tsp. pepper
1 cup milk
1 tsp. onion
2 cups chopped cooked lamb
1 egg
2 tbsp. water
1½ cups sifted bread crumbs

Melt butter, add flour, salt and pepper and stir until smooth. Add the milk gradually and bring to boiling point, stirring constantly. Add finely chopped onion and lamb. Cool. Shape as desired. Roll in crumbs, then in beaten egg diluted with 2 tsp. cold water and again in crumbs. Fry in deep fat (360 degrees) until brown (5 min.) Drain on brown paper.

Latest available figures for comparative quarters in 1933 and 1934 show that in Japan proper there was a gain for the las[illegible] quarter of 7,933 deaths, causin[illegible] a gain in deaths over births of 7,112.

Cash Way BETTER FOODS FOR LESS

Easter Week Specials

Week of April 19th - 25th

COFFEE
Cash Way Yellow Front
3 lbs. 50c

Ritz Crackers, Butter Wafers, 1 lb. pkg. 22c

NBC Shredded Wheat, 12 oz., 2 for 25c

OLIVES

Olives, Nicolet Stuffed Manz, 3½ oz. jar 14c
Olives, Schilco Queens ..... 4 oz. jar 9c
Olives, Schilco large Queens, 30 oz. jar 35c
Olives, Ripe, fancy, Giant size, 5 oz. jar 14c

Garden Fresh FRUITS and VEGETABLES

STRAWBERRIES-	Fancy Louisianas, Pints, 2 for	23c
APPLES-	Fancy Wash. Box Winesaps, 6 pounds	25c
BANANAS-	Fancy Yellow Fruit, pound	5c
ORANGES-	Big Juicy Calif. Navels, dozen	37c
HEAD LETTUCE-	Fresh Crisp, each	5c
CELERY-	Fancy Florida, large stalk	9c
TOMATOES-	Red, Ripe, pound	12c
ASPARAGUS-	Large Bunches, Fancy Calif.	23c
CUCUMBERS-	Long Green, each	10c

4 Med. Bars 22c
564 Prizes
START-IN-LIFE CONTEST
TWO GRAND PRIZES $5,000 Each
EASY TO WIN
ASK US FOR DETAILS
IVORY SOAP
Enter the $13,500 Ivory Soap Contest
Get Your Entrance Card At Any CASH WAY STORE

BEVERAGES, assorted, large 24 oz. bottle .... 3 FOR 25c
Plus Bottle Charge

Nicolet Sweet Mixed Pickles, 16 oz. jar 15c

Nicolet Dill Pickles, 24 oz. jar, 2 for 25c

Preserves, Hawkeye Strawberry or Raspberry .... 2 lb. jar 22c

BAKING SUPPLIES

CALUMET BAKING POWDER, 1 lb. can 21¢
AMBROSIA COCOA, 2 lb. can .... 18¢
CHOCOLATE, Water Baker's Premium, ½ lb. cake .. 20c
One 3 Oz. 10c Cake Free
MARSHMALLOWS, 1 lb. cello bag 15c
RAISINS, Sunmaid Nectars or Puffed, 15 oz. pkg. 9c
DATES, Pitted, Nicolet, 8 oz. pkg. 10c
DATES, Nicolet Unpitted, 2 lb. pkg. 25c
NICOLET VANILLA, Pure, 2 oz. bottle 19c
SCHILCO MILK, tall, 14½ oz. can, 4 for 25c
CONDENSED MILK, Eagle Brand, sweetened, 15 oz. .. 19c
WALNUT MEATS, ½ lb. 27c
PECAN MEATS, ½ lb. 29c
FLOUR, Cash Way Blue Ribbon, 98 lb. sack $3.75
49 lb. sack .... $1.95 24½ lb. sack 98c

CAKE FLOUR, Softasilk, 2¾ lb. pkg. .... 29¢

SMOKED MEATS

Hockless Picnics, Circle S, 4 to 6 lb. average, per lb. .. 19c
Coral Sliced Bacon, ½ lb. cello wrapped 18c
Swift's Slab Bacon, lb. 33c

CANNED VEGETABLES

Schilco Peas, Sweet and Tender, 20 oz. can, 2 for 25c
Nicolet Sauerkraut, No. 2 tin, 19 oz., 2 for 15c

CANNED FRUITS

Schilco Peaches, Halves or Sliced, No. 2½ can, 30 oz. 19c
Schilco Pineapple, Sliced or Crushed, No. 2½ can, 30 oz. 21c
Schilco Bartlet Pears, No. 2½ can, 30 oz. 22c
Apple Sauce, Fancy, No. 303 can, 18 oz. can 10c
Fruit Cocktail, Eveready Fancy, No. 1 can, 15 oz. 17c

FRUIT JUICE

Pineapple Juice, Dole No. 2 can, 18 oz., 2 for 27c
Orange & Grapefruit Juice, Dr. Phillips, No. 1 can, 10 oz., 2 for 19c

Palmolive Toilet SOAP
3 for 14c

Crystal White Laundry Soap
Giant Bar
5 for 19c

Jelly Bird Eggs, 2 lbs. 19c
We have a complete assortment of Easter Candies

Nicolet Embossed Napkins, 70 napkins, cello wrapped ... 10c

Saturday—
FRESH EGGS
doz. 22c
Wisconsin Ungraded "Farm Fresh"

PEANUTS, Fresh Roasted, 2 lbs. .. 21c
OXYDOL .... Large pkg. 23c
Maraschino Cherries, 3 oz. bottle 2 for 15c
Nicolet Salad Dressing, first quality, pt. jar 17c
Quart Jar 29c

JELL-O
Jello, Six Delicious Flavors, 3¼ oz. pkgs., 3 for ... 17c

CASH WAY STORES

Shop at the

Palace Market

If you want quality foods for your

Easter Sunday Dinner

LARGE LIVE HENS, SMALL LIVE CHICKS, LARGE DRESSED SPRINGERS

Pork Roast	19c	Cottage Cheese, full cream, 2 lbs.	25c
Veal Roast	15c	Rolled Oats, 5 lbs.	33c
Pig Hocks, lb.	15c	Jelly, 5 lb. pail	49c
Hams, sugar cured, whole or half, 23c and	27c	Preserves, 4 lb. jar	49c
Tomatoes, 2 large cans	25c	Sugar, 10 lbs.	55c
Pumpkin, large can	10c	Butter, fresh creamery, lb.	33c
Sauer Kraut, large can	10c	Peas, green or yellow, 3 lbs.	25c
Sauer Kraut, bulk, lb.	5c	Beans, lb.	5c
Potatoes, bushel	33c	Macaroni or Spaghetti, 2 lbs.	17c
		Potato Sausage, 2 lbs.	25c

A Complete Line Of Fresh Fruits and Vegetables

Oranges, 29c, 39c and	43c	Lettuce, head	7c
Apples, 5 lbs.	25c	Green Onions	5c
Grapefruit, dozen	43c	Radishes, 3 for	10c
Vegetables, diced, 1 lb. pkg.	10c	Celery, 2 bunches	25c
		Carrots, bunch	7c

April 18th to 25th

Gold Medal Flour, "Kitchen-tested" 24½ lbs. $1.13
Eliminates principal cause of baking failures—lack of uniformity in the flour used. Betty Crocker's free recipes in each sack.

The Gold Medal products listed here are famous for their uniform quality. Try them during "Gold Medal Week."

Wheaties, 2 for 27c
Delicious and nutricious Whole Wheat flakes.

Bisquick 33c
For shortcakes waffles, dumplings and other delicious recipes, see package.

Softasilk Cake Flour .. 29c
Higher, lighter, fluffier cakes *every time!* Betty Crocker's tested recipes on every package.

Gold MEDAL WEEK

EASTER PARADE OF food VALUES

Creamed Stringless Beans

Melt two tablespoons butter, add two tablespoons flour, and stir smooth. Combine the liquor from a 10½-ounce can stringless beans with the contents of one 6-ounce can evaporated milk, and add slowly, cooking slowly until smooth and creamy. Season with salt and pepper, add the beans and heat thoroughly. Serves four or five.

Hollandaise and Au Gratin Stringless Beans, Hollandaise

Heat the contents of a No. 2 can stringless beans, then drain, saving liquors for soups. To one cup medium white sauce add one-half cup mayonnaise and two tablespoons lemon juice, and stir till smooth. Pour over the hot beans and serve at once. This makes six or seven servings.

* * *

Stringless Beans au Gratin

Make a cheese sauce of one-fourth cup butter, one-fourth cup flour, two cups of liquor from canned stringless beans, two cups milk, two teaspoons salt, pepper and one cup grated cheese. Add beans from four No. 2 cans cut stringless beans, pour into a flat, shallow, buttered pan and top thickly with buttered crumbs. Brown in oven. Serves twenty-five.

Spring Tonic Salad

6 peach halves
½ pkg. dates
½ cup nutmeats
¼ cup preserved ginger
Lettuce
Salad dressing

Place large perfect halves of peaches (fresh or canned) on cup shaped lettuce leaves. Fill cavity in peach with ball made by pressing together finely chopped dates, nuts and ginger, moistened with ginger or peach syrup. Serve with cream mayonnaise or any preferred salad dressing.

Baked Ham an Ideal Dish for Easter Entertaining

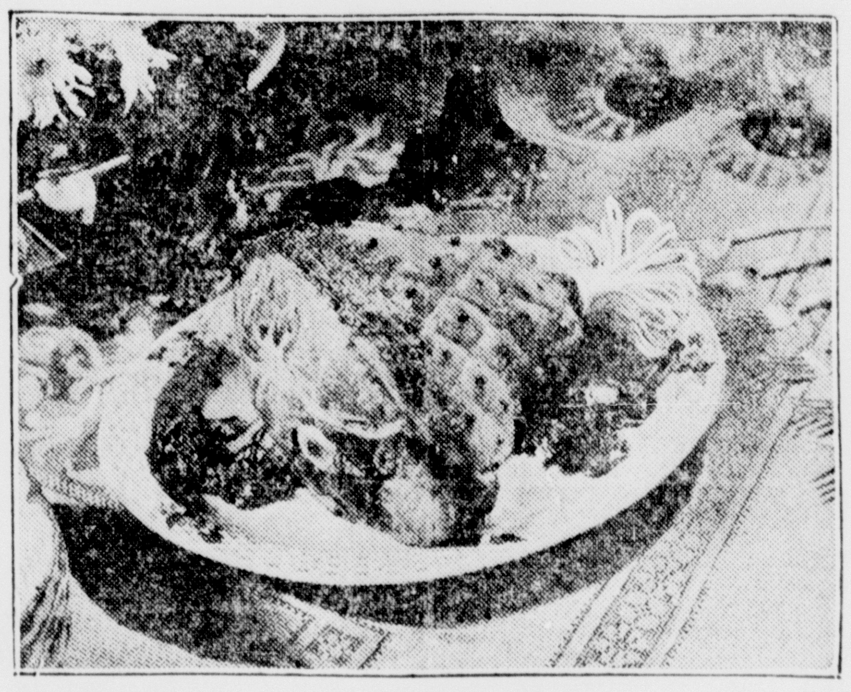

A delectable baked ham holds the center of interest on the buffet supper table glimpsed in the picture above. The ham is a wise selection because it is always sure to please. It is a joy to the hostess because it is easily prepared.

Easter week is a time when considerable attention is given to entertaining. There is the usual number of Easter brides to be feted; the young people are home from school and college. An invitation to a buffet supper will be greeted with delight. The bridal pair will know that all their good friends will be present and the young people will welcome the gay informality which goes with this type of party.

And baked ham, a half ham or a whole one, lends itself to "dressing up" and goes with all the lovely linens, silver, and china which you will use to make the buffet table attractive—for a baked ham is a thing of beauty. It is probably less trouble to prepare, too, than any main dish you could select, according to Inez S. Wilson, prominent home economist. Practically all you need do is to put it in the oven at 300 degrees F. (a moderate oven) and let it cook until it is nearly done; then it is decorated according to taste and put back in the oven to brown.

Buffet Supper Menu

Assorted Hors d' Oeuvres
Stuffed Olives Wrapped with Bacon and Broiled
Caviar on Rye Crisp Deviled Eggs
Anchovy Curls on Toast
Pickles Jelly
Baked Ham Au Gratin Potatoes
Hot Buttered Rolls
Jellied Fruit Salad
Ice Cream in Molds Little Cakes
Coffee

The hors d' oeuvres offer all kinds of possibilities to concoct a lovely platter which may be placed at one end of the table to balance the ham platter at the other end, where an expert carver presides to serve the delicate pink slices to each guest.

One hot dish is always acceptable and au gratin potatoes offer a good choice, because they will stay good and hot in a casserole. Perhaps you will need two casseroles. Spaghetti may be used instead of potatoes for the hot dish, and, if you like, you may serve a hot vegetable also. New peas are a nice accompaniment for ham and the first ones are always a real treat.

Standard Method of Baking Ham

Place a well-scrubbed ham in an uncovered pan with the fat side up. Cook until done or until the meat thermometer registers 160 degrees F. Allow 25 minutes per pound for 10-12 pound hams, 30 minutes per pound for half hams, 20 minutes per pound for large hams. About 45 minutes before the ham is done, remove it from the oven and carefully take off the rind, leaving a "collar" around the shank end. Mark fat into squares with a sharp knife. This ham is now ready for the final decorative touch and it is here that the hostess may rise to heights of culinary glory.

Suggestions for Decorating Ham

1. After the ham fat has been scored carefully into squares or diamonds outline the squares with finely chopped maraschino cherries. Place a slice of pineapple in the center with four of the cherries put equidistant at the outer edges of the pineapple slice. Put back into oven for few minutes.

2. Rub ham with very fine bread crumbs. Pour over entire ham a mixture of 1 cup warm honey mixed with one cup chopped maraschino cherries. Return to a moderate oven and bake until ham is done and the crust is lightly browned.

3. Stick cloves into the center of each square, put on a paste of moistened brown sugar and dry mustard. Lift the collar a little and place half slices of lemon just under the edge, or they may be held in place with toothpicks. Place a slice of stuffed olive in the center of each piece of lemon.

4. Sections of orange may be arranged in a flower form in the center of the ham. This is very appropriate decoration for the spring season, because it will tie in with the center piece which will probably be of spring flowers.

Dessert Part of Decoration

The ice cream may be had in individual molds selected to suit the occasion. These are easy to serve and may be brought to the table on one large platter after the main part of the meal is cleared away. With the coffee urns bubbling and plates of little cakes to accompany the ice cream, the buffet supper becomes a happy memory of a happy occasion.

t__sf lwishs-sdeftaR

Date Circles

2 pkgs. cream cheese
30 dates
30 pecan meats
1 to 2 tbsps. cream or fruit juice
½ cup French dressing

Pit dates and stuff with cheese which has been moistened to a cream with cream or fruit juice. Press a halved pecan meat on each date. Arrange the dates in a circle on a bed of lettuce leaves, placing the dressing in the center. 6 servings. If you like, arrange the dates on a round of canned pineapple, and place a stuffed date in middle. Or alternate canned grapefruit segments and date strips on the pineapple slice.

Rice Ring Mold

2 cups cooked rice
½ teasp. salt
2 cups milk
2 tbsps. butter
¼ cup sugar
2 tbsps. cornstarch
½ cup cold milk
3 egg whites

Mix cornstarch and cold milk. Heat rice, milk, sugar, salt in double boiler. Add the cornstarch mixed with cold milk, and cook fifteen minutes. Fold in beaten egg whites. Turn into a ring mold. Chill. Unmold onto a large platter. Or, if you prefer, simply boil your rice (allowing 1 cup of raw rice to 2 quarts boiling water and 3 teaspoons salt) until tender, then allow it to dry out and "fluff." Then simply arrange it in an even ring on plate with a spoon.

Pineapple Mousse

1 cup whipping cream
4 tablespoons confectioner's sugar
1 teaspoon vanilla
3-4 cup finely cut fresh pineapple

Whip cream just until it will hold its shape. Fold in sugar and vanilla, add pineapple, place in refrigerator tray and freeze. Makes one pint.

Historians say the early Indians of Florida were successful cattle raisers.

April Salad

1 cup cold cooked rice
1 teasp. chopped parsley
3 green onions
Paprika
1 cup cottage cheese
French dressing
Lettuce

Combine chopped green onions, parsley and cooked rice. Marinate with French dressing. Serve on lettuce leaf with a spoonful or ball of cottage cheese garnished with a dash of paprika. 4 servings.

More than 300 farmers near Cimmarron, Kas., agreed to cooperate in efforts to stop soil blowing, by "deep listing" to leave a rougher surface.

Accept this teaspoon free!

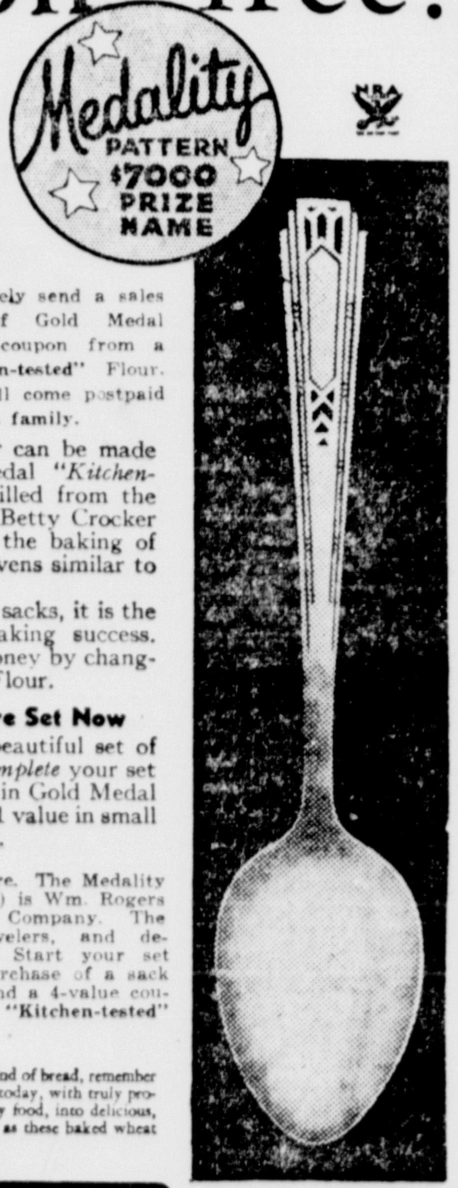

This high quality Wm. Rogers & Son teaspoon, in the lovely Medality (new $7000 name for Friendship) pattern will be given you on a very generous plan but you must act quickly! This special, extra generous offer expires two weeks from today.

Here's how to get your Teaspoon: Merely send a sales slip showing the purchase of a sack of Gold Medal "Kitchen-tested" Flour, plus a 4 value coupon from a 24½ pound sack of Gold Medal "Kitchen-tested" Flour. A beautiful Medality pattern teaspoon will come postpaid by return mail. **Limit one teaspoon to a family.**

Frankly, such an exceptional offer can be made only to induce you to try Gold Medal *"Kitchen-tested"* Flour, a remarkable flour milled from the choicest wheats *"Kitchen-tested"* by Betty Crocker and her staff of experts. Tested in the baking of cakes, pies, pastries and breads, in ovens similar to yours, to guarantee uniform results.

Used with the tested recipes in the sacks, it is the simplest, surest, easiest way to baking success. Avoid costly baking failures! Save money by changing to Gold Medal *"Kitchen-tested"* Flour.

Begin Your Complete Silverware Set Now

Use this special offer to start that beautiful set of silverware you've always wanted. *Complete* your set by redeeming the silverware coupons in Gold Medal *"Kitchen-tested"* Flour (varying from 1 value in small sacks, up to 10 value in larger sacks).

This is not ordinary premium silverware. The Medality pattern (new $7000 name for Friendship) is Wm. Rogers & Son, made by the International Silver Company. The same high quality as sold by leading jewelers, and demanded by smart hostesses everywhere. Start your set today by mailing a sales slip showing purchase of a sack of Gold Medal "Kitchen-tested" Flour, and a 4-value coupon from a 24½ lb sack of Gold Medal "Kitchen-tested" Flour.

● When you want a delicious cake or pastry, or any kind of bread, remember the easiest way of all is to order it, baker-made! Bakers today, with truly professional skill, transform wheat, our outstanding energy food, into delicious, nutritious foods for your table. Abundant energy, such as these baked wheat foods give, is essential to vitality.

Send This Coupon TODAY!

Coupon Service, Inc.,
Box 5000, Minneapolis, Minnesota.
Enclosed please find one 4-value Gold Medal coupon from a sack of Gold Medal "Kitchen-tested" Flour and grocer's sales slip showing purchase of a sack of Gold Medal "Kitchen-tested" Flour, for which please send free and postpaid (1) Wm. Rogers & Son teaspoon in the lovely Medality (new $7000 prize name for Friendship) pattern.

Name ....
Street or R. F. D. No. ....
City or Town ....

NOTICE—This request must be mailed by midnight, Month May, Day 2, Year 1935.

Gold Medal Coupons are not negotiable. No coupons will be redeemed by us which have been collected by, or which have passed through the hands of brokers, speculators, trading stamp collectors, or any person other than the receiving consumer. This offer is good only in the continental limits of the United States and is not redeemable after two weeks from date of issuance of advertisement wherein this appeared. This coupon is void and not subject to redemption in or from Kansas, Montana, Nevada, Washington, or any other state or locality which has enacted anti-coupon laws or within which redemption in specified goods is prohibited or within which redemption of a coupon in cash may be required or in which payment of a license fee or tax on account thereof would be imposed. MOEP

Gold MEDAL WEEK

Ask Your Local Grocer

About the Special Prices on Gold Medal Flour Offered This Week Only.

GOLD MEDAL WEEK
APRIL 18TH TO 25TH

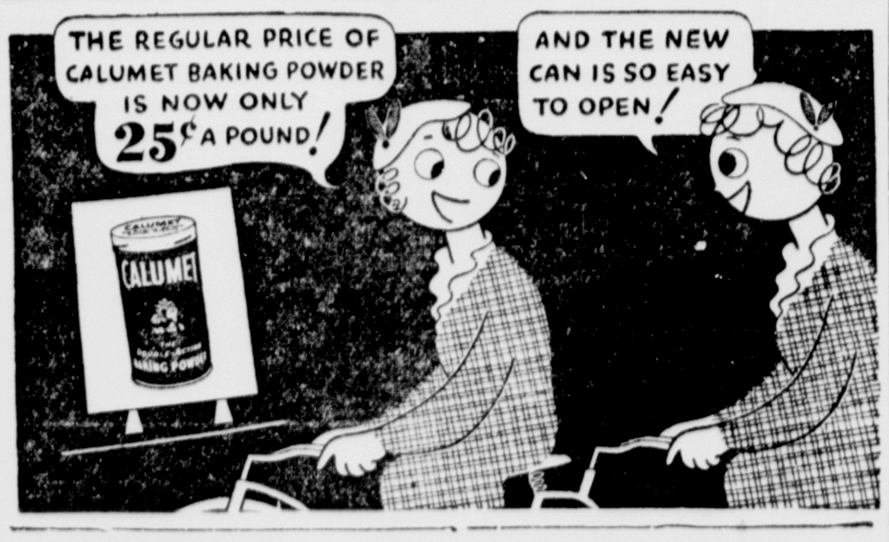

EHNERD'S

Quality Meats and Groceries

1015 Ludington St. Phone 431

Puritan, Globe, Peacock and Premium Hams, whole or half, lb. 25c

Ham Ends, 3½ to 4½ lb. average, per lb. 20c

Ham Shanks, 4 to 5 lb. average, per lb. 17c

Fresh Dressed Hens and Roasting Chickens

Gold MEDAL WEEK

The Gold Medal products listed here are famous for their uniform quality. Try them during "Gold Medal Week."

GOLD MEDAL FLOUR

49 pound sack $2.23
Wheaties, 2 pkgs. 27c
Bisquick, pkg. 33c
Softasilk Cake Flour 29c

Free Shirley Temple Dish with each Two Packages of Wheaties

QUALITY MEATS

SWIFT'S PREMIUM
HAMS-Whole or Half, per pound 25c
SWIFTS (S)
Picnics, Shankless, lb. .... 22¢
CLOVERLAND
HAMS-Whole or Half, per pound 22c
SPRINGERS, Fairmont's, lb. 26c
MILK FATTED VEAL
Shoulder Roast, pound 13c
Veal Chops, lb. 15c
Veal Stew, lb. 9c
Veal Legs, lb. 17c
SUGAR CURED SLAB
Bacon, whole or half, lb. 30c
Pork Steak, lb. 23c
Lamb Chops, lb. 25c
Lamb Stew, lb. 15c
Herring, 14 oz. jar, 2 for 35c
Halibut Steaks, lb. 22c
Salmon Steaks, lb. 17c

THE GREAT ATLANTIC & PACIFIC TEA CO. Middle Western Division

Hanrahan Bros.

Quality Grocers

MAIN STORE
PHONES 148-149

BRANCH STORE
PHONES 606-607

Easter Food Bargains

BUTTER: Fresh Creamery, Pound 32½c
EGGS: Selected Strictly Fresh, dozen 25c
HAMS: Swift's Premium, 11 to 12 lb. average, pound 25c
CHICKENS: Fresh killed Stewing or Roasting Chickens, lb. 28c
SOAP: O. K. Laundry Soap, 10 large bars 45c
SOAP: Palmolive or Camay Toilet, 3 bars 14c
SOAP CHIPS: Clean Quick, 5 pound package 29c

FRESH FRUITS and VEGETABLES

STRAWBERRIES: We will have a large shipment this morning and Saturday—full original Pint boxes 12½c
BANANAS—Fancy Firm Ripe, 5 pounds 25c
GRAPEFRUIT—Fancy Engleman Texas Seedless, 4 large size 25c
ORANGES: Florida, good size, heavy with juice, dozen 39c

Asparagus: Fancy, lb. .. 18c
Wax Beans: Fancy, lb. . 21c
Carrots: bunch .... 5c & 7c
Celery: Fancy stock .. 12½c
Cucumbers: each 8c & 10c
Head Lettuce: .... 5c & 8c

Will also have Green Onions, Radishes, New Cabbage, New Potatoes, Ripe Tomatoes, Spinach, Parsnips, Bagoes, etc.

CANNED FOODS

WAX BEANS: Berros Best, 2 cans 25c
CORN: Berros Whole 2 cans 25c
CORN ON COB: Berros large can .. 23c
TOMATOES: White Birch, 3 No. 2 cans 29c
TOMATOES: Ply. Rock, 3 large cans 49c
SOUP: Campbell's Tomato, 3 cans ... 25c

Swift's Fancy Juicy Steaks and Roasts

Round Steak: lb. 31c
Sirloin Steak: lb. 34c
Porter House Steak: lb. 38c
Veal: Fancy Chops, lb. 17c
Veal: Leg Roast, lb. ... 23c
Rolled Rib Roast: lb. .. 29c
Chuck or Pot Roast: lb. 23c
Rib Boiling Beef: lb. .. 15c
Veal Shoulder Roast: lb. 13c
Veal: Boneless Roast, lb. 23c

LIPTON'S TEA
½ lb. 39c
Orange Pekoe

A&P ESTABLISHED 1859 WHERE ECONOMY RULES

VALUES

IONA BRAND
PEACHES . . . 2 29 oz. cans 31c

Oranges 2 doz. 35c

Carrots and Head Lettuce 2 for 9c

Celery bunch 10c

Sweet Potatoes 4 lbs. 25c

FRESH PINEAPPLES, ASPARAGUS, GREEN ONIONS, RIPE TOMATOES, PEPPERS, CUCUMBERS, RADISHES, CELERY CABBAGE, CHIVES, NEW CABBAGE, STRAWBERRIES

STORE WILL BE CLOSED GOOD FRIDAY FROM NOON UNTIL 3:00 O'CLOCK

NBC EXCELL SODA
CRACKERS . . . 2 lb. bag 19c
FANCY BRICK
CHEESE . . . . . lb. 19c

DEL MONTE SALE!

SLICED OR HALVED
PEACHES . . 2 30 oz. cans 35c
SLICED OR CRUSHED
PINEAPPLE . . 2 30 oz. cans 39c
Apricots, 30 oz. can 23c
Fruit Salad, 15 oz. can 17c
Asparagus, 19 oz. can 19c
Coffee, lb. can 30c
Red Salmon, 16 oz. can 19c
Tomatoes, 2 20-oz. cans 27c

Iona Tomatoes, 19 oz. cans, 3 for 29c
Franco-American Spaghetti, 15¾ oz. cans, 3 for 25c
Hormels Vegetable Soup, 20 oz. cans, 2 for 29c
Sunny Sue Molasses, 5 lb. jail 23c
Nectar Green Tea, ½ lb. pkg. 17c
Nectar O. P. Tea, ½ lb. pkg. 27c
NBC Chocolate Crowns, lb. 20c

TOMATO SOUP
VAN CAMPS . . . 10½ oz. can 5c
ANN PAGE
PRESERVES . . . 16 oz. jar 17c
2 LB. JAR 33c
GRANDMOTHERS
DOUGHNUTS . . . doz. 10c
CRYSTAL WHITE OR
P & G SOAP . . 10 bars 40c
SCOT
TISSUE . . . . 3 rolls 20c
TOILET SOAP
LUX . . . . . 4 cakes 25c

LUX FLAKES: Lge. pkg. 22c
IVORY SOAP, Lge. cakes, 2 for .. 19c
OXYDOL, lge. pkg. 21c
LIFEBUOY TOILET SOAP, 4 cakes 25c
WALDORF TISSUE, 3 rolls 13c
LITTLE BO-PEEP AMMONIA, qt. btl. . 23c
ANN PAGE JELLY, 8 oz. jar 10c
SOFT-as-SILK CAKE FLOUR, 44 oz. pkg. 27c
DR. PRICES BAKING POWDER, 6 oz. can 10c
ROYAL GELATIN DESSERT 3 oz. pkgs 20c
SUNSWEET PRUNES 2 lb. pkg. 23c
SNIDERS KETCHUP, 14 oz. btl. 15c

FLOUR

SUNNYFIELD 24½ lb. bag 88c
IONA 24½ lb. bag 84c

"Best" Flour, Pillsbury, 24½ lb. bag .. $1.06
Kitchen-tested Gold Medal, 24½ lb. bag $1.10

THE GREAT ATLANTIC & PACIFIC TEA CO. Middle Western Division

PERSONALS CLUB-- FEATURES--

WOMAN'S PAGE

FASHIONS-- ACTIVITIES-- SOCIETY

AMY BOLGER, Editor, Phone 692

Presentation of Easter Cantata Sunday Evening

A dramatization of the Easter cantata, "Judith," will be presented Easter Sunday evening at the First Methodist Episcopal church, by a cast of talented members of the congregation, under the direction of Miss Helen Snyder.

The cantata, dramatization and music of which are by Yale and Geibel, is in two episodes, the time of the first, noonday on the day of the Crucifixion and of the second, Easter dawn. The scene of both is the garden of Joseph of Arimathea.

Members of the cast of characters are:

Judith, Daughter of Joseph of Arimathea—Olive Mae Riegel.

Miriam, Judith's foster mother—Jean Sullivan.

Lois, a friend of Judith—Katherine Matthews.

Joseph of Arimathea—C. Emery Snyder.

Rueben, the Gardener—Tudor Phillips.

A Soldier—Rodger Smith.

Two Lads, Sons of Rueben—George Hansen, John Hebert.

Three Women—Myrtle Hansen, Marie and Elizabeth Jacobson.

The music of the cantata, directed by R. P. Bowers with Miss Margaret Compher, organist, will be as follows:

Organ, Meditation, "In The Garden."

Garden Fair, Choir.

Solo, "The Nazarine"—Mrs. Paul Treadwell.

Duet, "O Wonderous Words"—Mrs. Lucas, Mrs. Treadwell.

Calvary (Tro Arrangement)—Ladies' Choir.

Son of Man Yet Son of God—Choir.

The Shadows Dark Are Veiling—Choir.

O Morn of Resurrection—Choir.

Solo, "The Soldier's Song"—Harold Snyder.

He Liveth (Closing Chorus)—Choir.

How many times have you been troubled with this question, "What shall I serve tonight that will be different and tempting?" Here is a happy answer, Serve Creamettes "the more tender, more delicious macaroni product."

Club Federation Convention Will Be Held in May

Arrangements are being completed for the eighteenth annual convention of the Upper Peninsula District of the Michigan Federation of Women's clubs which will be held May 14, 15 and 16, in Marquette, with Mrs. Joseph Hicks, of Iron Mountain, district president, presiding.

Attending the district convention will be representatives of the district clubs each of which is entitled to three delegates, the president and two associate members. Reservations are expected to be closed on May 1.

The detailed program of the convention sessions will be announced later.

Leading club women who will attend include Mrs. Sears R. McLean, Holland, state federation president; Mrs. Arlie L. Hopkins, Bear Lake, recording secretary; Mrs. R. I. C. Prout of Wakefield, general federation director for Michigan; Mrs. A. W. Bruce of Traverse City, president of the northwest district; and Mrs. Alex Marshall of Kingston, who is president of the east central district.

Personal News

Mrs. Lillian Reynolds is spending the Easter holidays with her son-in-law and daughter, Dr. and Mrs. Arthur E. Jacobs, and with her son, Nevin. Mrs. Jacobs is the former Genevieve Reynolds of this city.

Miss Josephine Work, a member of the faculty of the Starrett School, Chicago, is spending the Easter holidays here at the home of her parents, Mr. and Mrs. Harry Work, 614 South Ninth street.

Mary Alice Tobin and Eileen Labre left Wednesday for Milwaukee, in company with Mrs. Lillian Reynolds, to visit with relatives and friends during the Easter holidays.

Miss Ethel Helen Murphy is arriving this morning from Chicago where she is a student at Moser college, for a ten day Easter vacation visit at the home of her parents, Mr. and Mrs. Edward Murphy, 416 South Sixth street.

Miss Genevieve Sedlock who has been spending a part of the Easter vacation at the home of her parents, Mr. and Mrs. Joseph Sedlock in Negaunee is returning to Escanaba today. Miss Sedlock is directing the children's a Cappella choir in the Tre Ore services at St. Patrick's church this afternoon.

Miss Harriet Loeffler and her nephew, Jimmie Jensen, returned Thursday morning from Milwaukee where they visited for the past several days with Mr. and Mrs. Andrew Schaech.

Mrs. Foss Elwyn, the former Mildred Stromberg, and her son, Richard Austin, of Sault Ste. Marie, are spending the Easter holidays at the home of Mrs. Elwyn's parents, Mr. and Mrs. John A. Stromberg.

Miss Gertrude Grabowski, who is attending Northwestern university, arrived yesterday morning to spend the Easter vacation with her mother, Mrs. E. A. Grabowski, 322 Lake Shore Drive.

Miss Laverne Newman, who teaches school in Detroit, arrived home this morning to spend the Easter vacation with her mother, Mrs. C. M. Newman, 323 Ogden avenue.

Victor F. Lemmer, former Escanaban, has been elected vice president of the Ironwood Rotary club.

Find the place you want to buy or rent. The Classified ads.

The STORY of EASTER

On the road to Calvary with two thieves who likewise faced death that first Good Friday, Jesus, weary, sank under the burden of His Cross. The soldiers compelled Simon, a Cyrenian, to assist Him, fearing He would die before the journey's end. At Calvary, Jesus and the thieves were nailed to their crosses. The multitude remaining, gazing on, many mocking Him, though, in His agony, Jesus' words breathed love and compassion for those around Him. Fearful phenomena accompanied our Lord's death a few hours later. The Veil of the Temple was rent asunder; the earth quaked; rocks crumbled, and graves were opened. The Roman centurion exclaimed, "This is The Son of God," and the multitude departed, "striking their breasts." Later, to make sure the crucified were dead before sunset, as required by Jewish law, the legs of the thieves were broken and the Lord's side was pierced with a spear.

Customary Good Friday Service at St. Stephen's

The customary Three Hour service will be held in observance of Good Friday, this afternoon at St. Stephen's Episcopal church, beginning promptly at 12 o'clock noon.

The rector, Rev. Thomas Foster, will give short addresses on the Seven Last Words of Jesus.

The opening devotions of preparation will be the saying of the Litany, which will be followed by the seven parts of the service, each part including a short address, the singing of the Words on the Cross and meditation. The order of worship will include well known hymns in which the congregation may join.

The service will close promptly at 3 o'clock with the Nicene Creed and the Blessing.

St. Stephen's choir will assist in the singing of the Words of the Cross and the hymns dividing the sections of the service.

The service is open to all who desire to attend.

Rev. Stromberg Speaker at Good Friday Services

Good Friday services will be held in the Swedish Methodist Episcopal church this afternoon beginning at one o'clock and continuing until three o'clock.

The first hour will be a Swedish service, and the last hour the service will be in the English language. The Good Friday addresses will be given by Rev. Fred Stromberg.

The public is invited.

Social - Club

Mrs. Gander On Program

Mrs. Thomas Gander of this city presented a review of "The Life of Paderewski," by Phillips, at the meeting of the Iron Mountain Matinee Musicale held the first of the week at the home of Miss Helene Levy in Iron Mountain. The program of the club included the book review, and vocal and piano solos, one of the latter, "Melody," a Paderewski composition.

* * *

Apron Sale and Tea

St. Stephen's Guild will conduct an apron sale and tea in the social rooms of the church on Tuesday afternoon, April 23. The public is invited to participate in the affair.

An excellent selection of practical aprons, attractive in design and moderate in price will be offered. Tea will be served at a nominal charge.

Table reservations may be secured in advance for the tea which is from 3 to 6 o'clock, by calling Mrs. T. J. Daley or Mrs. Miles Thomas who are in charge.

* * *

Marilyn Mae's Party

Marilyn Mae, daughter of Mr. and Mrs. Edward DeMerse, 321 North Fourteenth street, who was eight years old Tuesday, entertained a number of her little friends at an afternoon party arranged in honor of the day.

The children played games during the afternoon, and later were served a birthday lunch. Easter colors and designs were used in attractive decorations for the party. Marilyn Mae received a number of pretty gifts.

At her party were Jean LaCrosse, Garaldine Pinozek, Eileen Gaffney, Eleanor Wurth, Marilyn Olson, Lorraine Shanahan, Nona Sayen, Betty Dubord, Helen, Mary and Theresa Sloan and Theresa Lafave.

Church Events

Christian Science Churches

"Doctrine of Atonement" will be the subject of the Lesson-Sermon in all Christian Science Churches throughout the world on Sunday, April 21.

Among the Bible citations is this passage (Ezek. 18:27): "Again, when the wicked man turneth away from his wickedness that he hath committed, and doeth that which is lawful and right, he shall save his soul alive."

Correlative passages to be read from the Christian Science textbook, "Science and Health with Key to the Scriptures," by Mary Baker Eddy, include the following (p. 23): "Wisdom and Love may require many sacrifices of self to save us from sin. One sacrifice, however great, is insufficient to pay the debt of sin. The atonement requires constant self-immolation on the sinner's part."

* * *

Service Tonight

Good Friday services will be held this evening at the home of Mr. and Mrs. John Mattson of Cornell. Rev. Fred Stromberg will preach.

Visiting Young People Present Drama Tonight

Members of the Epworth League of the Eighth Street Methodist Episcopal church of Marinette will present the Bible drama, "Barabas" at the Swedish Methodist Episcopal church of this city, this evening.

The presentation will begin promptly at 8 o'clock.

Members of the cast are:

Barabas—Wallace Anderson.

Anna—Luella Johnson.

Cleona—Grace Anderson.

Gaius—Orville Anderson.

Deborah—Mrs. Evelyn Weiler.

Mary—Doris Lindbolm.

Roman soldier — Gunnar Lindbolm.

Director, Rev. G. H. Trost.

Features of the program will be a duet by Mrs. Weiler and Doris Lindbolm, a vocal solo by Harry Munson and a brief address by Rev. G. H. Trost.

No admission will be charged but a free-will offering will be taken. The public is invited.

Waxy Lilies On Black Crepe

Paris (AP)—Wax white arum lilies give a striking touch to a black evening gown which the Princess de Caraman-Chimay wears this spring. The flowers are poised at the decollete of the gown which is designed of crinkled crepe on slender lines with slight fullness belowe the knees.

Library Closed From 12 to 3

The Carnegie public library will be closed this afternoon from 12 until 3 o'clock in the customary observance of Good Friday.

Community Will Observe Good Friday Today

Special services in the churches of the city today from 12 to 3 o'clock during which hours all business activities will cease, and services and religious programs this evening, will mark the general community observance of Good Friday.

A union service will be conducted in the First Presbyterian church with several religious groups participating.

In the three Catholic churches of the city, the usual Tre Ore services will be held from 12 to 3 o'clock.

In other churches of the city, services, as announced, will be held during the three hours from 12 to 3 o'clock or this evening.

Wide Pigskin Belt

Paris (AP)—A wide pigskin belt trims a new spring costume which the Duchesse de Caylus wears this spring. It is worn on a frock of hazelnut brown angora wool topped by a jacket of the same material.

Sports Frocks Essentials of Smart Wardrobe

BY MARIAN MARTIN

PATTERN 9354

The Smart Girl has one eye on the budget and the other anticipating a sudden rise in temperature—and makes a cool decision to include several summer Sports in her wardrobe Right Now! It took a lot of ingenuity to design that clever yoke-cape-panel in one! It makes sewing so easy, and briefly, that cape is much cooler than a sleeve! Pattern 9354 sports an action pleat back and skirt just to help you "get places." If you find a simple flat neckline becoming, omit the dashing revers (but we like 'em). Very correct for Spectator Sports, Office Wear or Week-end jaunts. Make it up in washable sport silk or shantung. Try a novel "cork" buckle and buttons.

Pattern 9354 may be ordered only in sizes 14, 16, 18, 20, 32, 34, 36, 38, 40 and 42. Size 16 requires 4 yards 36 inch fabric.

Send FIFTEEN CENTS in coins or stamps (coins preferred) for EACH MARIAN MARTIN pattern. Be sure to write plainly your NAME, ADDRESS, the STYLE NUMBER and SIZE of each pattern.

IT'S JUST OUT! OUR SPRING PATTERN BOOK is a veritable Fashion Parade of smart styles to help you plan and make your spring wardrobe. Forty pages full of style news of interest to every woman . . . stunning designs for the house and for town wear! Among the special articles are descriptions of the spring fabrics and how to dress the small child. SEND FOR YOUR COPY NOW! PRICE OF BOOK FIFTEEN CENTS BUT IT COSTS ONLY TEN CENTS WHEN ORDERED WITH A PATTERN. PATTERN AND BOOK TOGETHER, TWENTY-FIVE CENTS.

Send your order to The Daily Press Pattern Department, 232 W. 18th St., New York, N. Y.

The Choice of Millions
KC BAKING POWDER
Double Tested — Double Action
Manufactured by baking powder Specialists who make nothing but baking powder — under supervision of expert chemists.
Same Price Today as 44 Years Ago
25 ounces for 25c
You can also buy
A full 10 ounce can for 10c
15 ounce can for 15c
Highest Quality — Always Dependable
MILLIONS OF POUNDS HAVE BEEN USED BY OUR GOVERNMENT

EASTER LILIES
In all their splendor at our shop and greenhouses await your selection today. Strong sturdy plants with buds and blossoms. Never before have we had a more wonderful lot of Lilies to choose from.
Also Potted Tulips, Rambler Roses, Cinerarias, Begonias and Others
Send Flowers by Wire for Delivery Easter Morning
Order Your Easter Corsage Today
Wickert Floral Co.
Home Grown Flowers
Greenhouse Phone 874 Shop Phone 1319-W
Those Who Won Plants at Our Spring Flower Show
Are Announced in Our Shop Window Today. If Your Name Is Shown, Come In and Get Your Plant.

Fifth Avenue Could Not Turn You Out Smarter
. . . for our Styles come exclusively from foremost New York designers
Be stylishly different this Easter—choose your ensemble from a showing received in its entirety direct from New York manufacturers. Our arrangement with New York permits us to show new models almost as soon as they make their appearance on Fifth Avenue. Join the Easter parade in fashions from the world's smartest street—triumphant in the fact that they have cost you no more than those from closer markets.
New York DRESSES at $3.95 to $16.50
New York SUITS at $12.75 to $18.00
New York COATS at $10.75 to $27.50
New York HATS at $1.59, $1.88 to $3.95

SMART BLOUSES
Cotton . . . $1.00
Linen . . . $1.95
Silk . . . $1.95 up
EASTER HOSIERY
Chiffons in Navy and other popular shades.
79c & $1.10

. . . . The Style Shop
ALMA GAUFIN 1005 LUDINGTON ST.

EASTER . . .
. . Footwear
Styles representing fashion's smartest, plus guaranteed quality, plus low price makes Peterson's Shoe Store Escanaba's most popular store for Spring and Easter Footwear. Illustrated on this page are a few of the hundreds of smart, economically priced styles now on sale here.

$2.95
The "JUDITH" developed from White Kid as illustrated.

KNEE HOSE 79c 39c
The coolest, smoothest idea in hosiery history . . . "Roll Top" Knee Hose are fashioned to fit and will remain snugly in place without the aid of elastic.

$2.95
The "DONELLA" as illustrated in smart White Kid.

$2.95
The "KAMBY" shown in plain white and white crushed Pig with brown trim.

$3.95
FOR EASTER dress up your feet with a pair of smart Walter Booth shoes. Up-to-the-minute and conservative styles.
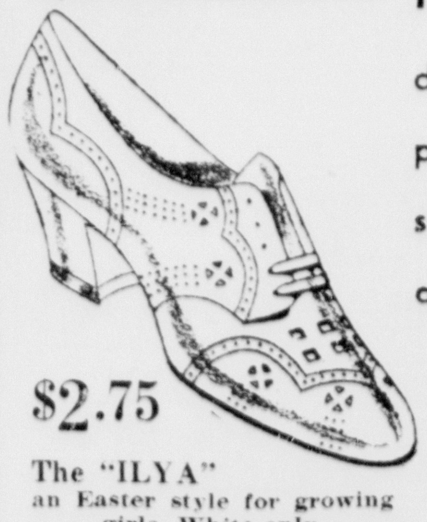
$2.75
The "ILYA" an Easter style for growing girls. White only.
WALTER BOOTH Shoes
FOOTWEAR FOR ALL THE FAMILY IN GUARANTEED QUALITIES PRICED TO PLEASE YOU
PETERSON'S
SHOE STORE
1214 Ludington St.

The DARK BLOND

By CARLETON KENDRAKE

©1935 NEA SERVICE, INC.

(Continued From Page Four.)

A moment later she gave a startled cry and lunged forward. Her hand reached toward a small triangular piece of brass-studded leather.

"What is it?" Norman Happ asked.

She held it up. "It's a corner," she exclaimed, "that same from the suitcase in which the Gentry books of account were kept—the suitcase that was stolen from my room!"

He took it from her, turned it over in his fingers, studying it.

"Come on," he told her, "jump in. We're getting hot on the scent. I know one other clew we're going to have in a few minutes."

"What is it?"

"The name of the person who owns the automobile you saw driving away from the garage. I've got a friend in the traffic department. He promised to trace the car registration for me. You're sure you got the license number right?"

"Yes," she said, "that number is burned in my memory. There's no chance for me to have been mistaken."

"Well," he told her, starting the car, "we'll know in a little while."

"I'h so afraid," she told him, "that it will turn out to have been a stolen car. That woman in the black ermine coat has been such a sinister shadow it seems almost impossible to think we could finally clothe her with a real flesh and blood identity."

His right hand dropped from the steering wheel to grasp hers with a reassuring clasp.

He pulled the car in close to the curb.

"Is this where your friend lives?" she asked.

"No," he told her, "I'm going to telephone. I can get the information over the wire, but I didn't want to telephone from the liquor store."

He parked the car, ran to a drugstore while Millicent sat anxiously waiting, comparing the pulsing of the idling motor to the throbbing of her heart as she watched the door for him to reappear.

Suddenly she saw him come out, walking so rapidly that he seemed almost to run.

"We've got it!" he called when he was still some 15 feet from the car. "We've got the name and address of the woman who owns that car!"

(To Be Continued)

R. N. Haskins, high school music director, is spending the Easter holidays in Lansing.

Stories in STAMPS

By I. S. Klein

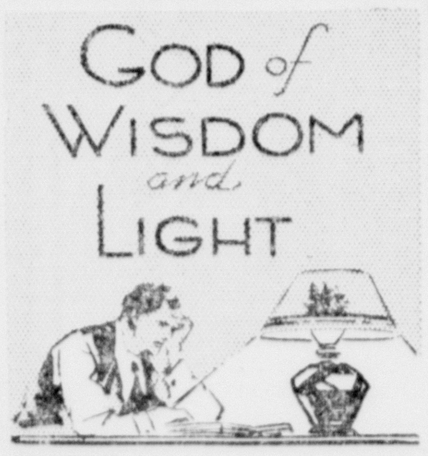

THE electric light bulb is the modern symbol of a faith that worshiped the great god Mazda some six centuries before Christ. Mazda, or Ahura-Mazda, still is the god of wisdom and light to the dwindling followers of Zarathustra, who founded the religion of Zoroastrianism, in Asia. To them, he is the only god, light is his dwelling place, and he is personified in the sun, the moon, the stars, fire, and all bright things.

Besides the lamps that perpetuate his name, a stamp that Iraq issued in 1923 represents Mazda as a symbolical four-winged human figure.

(Copyright, 1935, NEA Service, Inc.)

NEXT: What stamps illustrate the "Big Dipper" of the southern hemisphere? 18

BAR FISHING FROM BOOMS

Cooperage Co. Bans Practice to Prevent Possible Injuries

A warning that fishing from the boom at the Northwestern Cooperage and Lumber company will not be tolerated because of the danger to those making a practice of it was issued yesterday by an executive of the plant.

In placing a ban on fishing from the company property it was emphasized that the main thought was to prevent possible injury or even death to some fisherman should from some cause a rollway give way.

The official stated that a concerted effort will be made to put an end to the practice and that if it does not cease warrants charging trespass may be issued for the offenders.

Easter Program Sunday Night At Gospel Tabernacle

An Easter program will be presented at the Gospel Tabernacle Sunday evening at 7 o'clock, it was announced yesterday by the Rev. N. W. Nelson, pastor. The Sunday School is in charge.

The program:

Song, school.

Scripture reading and prayer, Ira Nelson.

Recitation, God is Love, Robert Morin.

The Star, Wendell Goodman and Lawrence Esler.

Easter Joy and Gladness, Madelyn Windall.

Blossoms of Springtime, Ramona Sheffer.

Song, Primary children.

Easter Day, Elwin and Donald Morin.

Recitation, Iris Goodman.

The Secret of Happiness, Wesley Windall.

The Flower, Shirley DuRoy.

The Way, The Truth, and Life, Paula Jean Morin, June Reese and Jo Ann McMillan.

Duet, Herman Windall and Gordon Nelson.

Fragrant Flowers, Genevieve Sheffer, Ardith and Virginia Johnson, Doris Coy, Mary Ann Beauchamp and Joy Young.

A Fence to Keep Out Fear, Lilian Strom, Junior Morin, Herman Helman, Harold Johnson, Eugene Metcalf, Frank Sheffer, Warren Fisher, Arnold Johnson and Lewis Powers.

In Galilee, Dolores Lindgren.

Recitation, Carlton Olson.

Song, Ardith and Virginia Johnson.

As He Rolled The Stone, Winona Goodman.

Easter, June Reese.

The Compass, Clifford Powers.

There is Glory, Edwin Reese.

Easter Morn, Donald Helman.

Follow Him, Betty Bengtson.

Our Lord Indeed is Risen, Rosalie Reese.

Lord at Thy Tomb I Linger, Elma Helman.

Offertory, Ruth Nelson.

Message, Rev. N. Werner Nelson.

When I Survey The Wondrous Cross, Everett Reese.

On The Hill of Calvary, Evelyn Johnson, Ruth Reese, Olive Sheffer, Harriet Young and Holly Coy.

Recitation, Ruth Johnson.

Closing remarks and prayer, Herman Windall.

Mrs. Douglas Graham left yesterday for Lansing to visit for three weeks with her mother, Mrs. Fern B. Moore.

STEWART Drug & Jewelry Co.

Easter Special

Guaranteed Pearls Priced Reduced 1/2

Also reduced prices on Ladies and Men's Fancy Stone Set Rings and Ladies' Wrist Watches. We have latest watch bracelets and rosaries.

QUICK SERVICE ON WATCH REPAIRING

SOCIAL

Birthday Party

Tuesday Mrs. Clyde Alworden entertained at a lovely birthday party for her son, John. The children played games while the ladies enjoyed cards. Awards in the card games were won by Mrs. William Boursay, first, and Mrs. John DeMunter, consolation. Decorations for the party were in the Easter motif. John received many lovely birthday gifts.

Guests at the party included Mrs. Jerry Clark and Harland, Mrs. John DeMunter and Arlene, Mrs. William Boursaw and Jean, Mrs. Charles DeMunter, Dorothy Mae and Lottie, Mrs. Marshall Lancrete and Marilyn, Miss Fay Archambeau of Rapid River, Mrs. Lancrete, and John and Raymond Alworden.

CITY BRIEFS

Lester Carter, Marquette University student, arrived Wednesday night from Milwaukee to spend his Easter vacation at the home of his parents, Mr. and Mrs. Frank Carter.

Hilding Nelson will leave Sunday evening for Milwaukee where he will be employed.

Wednesday the E. R. Johnsons had as their guests, Mr. and Mrs. Gust Lindahl and Mr. and Mrs. Arthur Lindahl and daughter, Lois, of Iron River. Mr. and Mrs. Gust Lindahl are parents of Mrs. Johnson.

John McGlynn arrived Wednesday morning from South Bend, Ind., for a week's vacation visit at the home of his aunt, Miss Mary Malloy. He is attending Notre Dame University.

Edward Murphy, who is studying at Marquette University, Milwaukee, is visiting during the Easter vacation at the home of his parents, Mr. and Mrs. J. H. Murphy. He arrived here Wednesday evening.

Mrs. Mike Murray will arrive today from Minneapolis for a week's visit at the home of her daughter, Mrs. Alphonse Maskart, Kipling. Mr. Murray will be here Easter Day.

Miss Beatrice Jahnke will arrive Sunday morning from Green Bay, Wis., to spend the day with her parents, Mr. and Mrs. M. C. Jahnke.

Mrs. Clarence Snyder, Delta avenue, suffered a stroke and is in a serious condition.

Miss Helen Masterson, Villa St. Scholastica student, Duluth, Minn., has arrived here for a vacation visit at the home of her parents, Mr. and Mrs. Wm. Masterson.

Miss Frances Sullivan, of the high school faculty, will spend her Easter vacation at her home in Gladwin, Mich.

Mr. and Mrs. George Kurrtila and son, of Detroit, visited on Wednesday and Thursday at the home of Mr. and Mrs. Z. P. Cornell, her parents, enroute to Ashland, Wis., where Mr. Kurrtila has been transferred. Mr. Kurrtila is engaged as dredge inspector.

Marian Tillman is confined to the home of her parents, Mr. and Mrs. V. E. Tillman, Minnesota avenue, with an attack of measles.

Miss Alice Garrett, teacher at the First Ward school, will visit during the Easter week-end at the home of her mother, Mrs. Sam Garrett, in Gwinn.

Northern State Teachers' college students who plan to spend the Easter week-end here at their respective homes are: Claire and Sherman Sword, Mary Watson, Norman Peterson, Hercules Rouman, Virginia Goodman, Marie Bredahl, Merle Hawkins, Jane Neveaux, Mildred Kjellander, Margaret LaFaver, and Ruth and Gertrude Kee.

Miss Aily Nuttila, teacher at the Buckeye school, will spend her Easter vacation at her home in Negaunee.

Mrs. Wm. Blasier and Loren Holm will leave today for Oconto, Wis., where they will visit over Easter.

GOOD FRIDAY IS OBSERVED

Business Ceases for 3 Hours; Churches Plan Services

Good Friday will be observed today throughout Gladstone by churches, business houses and schools.

Business houses of the city will be closed from 12 o'clock noon until three o'clock in the afternoon.

Schools closed last evening and will not reopen for classes until Tuesday morning.

The United States postoffice will be closed from 12:30 until 3 o'clock, it was announced by Postmaster Frank A. Miller.

At All Saints' Catholic church mass of the pre-sanctified will be celebrated this morning at 8 o'clock by the Rev. Fr. Sebastian Maier. In the afternoon at 3 o'clock and again in the evening at 7 there will be stations of the cross. A sermon will mark the evening service.

Services will be conducted by Rev. Milton Satterberg at the First Baptist church at 7:30 this evening. The English language will be used and there is to be a sermon by the pastor.

Two services have been arranged by Rev. C. E. Olsson at the First Lutheran church. At 1 o'clock there is to be a service in the Swedish language while in the evening at 7:30 o'clock the English language is to be used.

At the Methodist church, Rev. H. W. Colenso has announced that there will be two services. At 1:30 o'clock this afternoon the opening service will be held with a sermon on the subject, "Calvary." An evening service will also be conducted at which the sermon will be on the topic, "The Lord, the Redeemer." There will be special music for the occasions with vocal solos by Betty June Quistorf and Noble Swenson.

Communion services will be held this evening in the Swedish Mission church, it has been announced by the pastor, the Rev. C. V. S. Engstrom.

Good Friday services at St. Paul's Lutheran church will be at 1:30 o'clock with sermon on the subject, "I Am Crucified With Christ," by Rev. Theophil Hoffmann. The English language will be used.

Nettie's Cash Grocery

821 DELTA AVE. PHONE 152

SPECIAL—APRIL 19 - 25

Lipton's Black Tea, 1 lb. can 83c; 1 creamer and sugar bowl FREE.	Black Pepper, ½ lb 10c
Starch Gloss or Corn, 2 pkgs. 15c	Red Raspberries, No. 2 can 23c
Cocoa, 2 lb. can 19c	Blackberries, No. 2 can, 2 for 25c
Matches, 6 box carton 23c	Soap, American Family, 5 Bars 29c
Sauer Kraut, 2½ can, 3 for 23c	5 American Family Soap Wrappers and 60c for 1 Electric Table Lamp.

— TODAY & SATURDAY —

Eggs, strictly fresh, per dozen 23c	Sweet Potatoes, 5 lbs. 25c
Hams, Sugar Cured, skinned, per lb. 23c	Radishes, 2 bunches for 5c
Picnics, per lb. 19c	Celery, stalk 7c
Bananas, 5 lbs. 25c	Strawberries, Cucumbers, Shallots, Endive, Lettuce, Gr. Grapes.
Grapefruit, 8 for 25c	

BRIEFLY TOLD

Musical Program—A musical program will be given at the Salvation Army hall on Delta avenue Friday night at 7:30 o'clock. There will be special singing and music in keeping with the season. Olaf Hedstrom will give an accordion solo. The string quartet will play several selections. The string band will play and sing. Members of the Salvation Army corps of Gladstone will participate and Adjutant A. Hamilton will deliver the message. All are invited.

Cantata Will Be Given Easter At Lutheran Church

A cantata entitled "A Morning in the Orient," will be presented Easter night at the First Lutheran church, it has been announced by Rev. C. E. Olsson.

Words of the cantata are by Elsie Duncan Yale and music by Adam Geibel.

Between the various musical numbers, readings on Easter will be given by Linda Jackson and Agnes Dahlbeck.

The numbers:

Introduction, Pipe organ and piano.

Opening chorus, choir.

It Is Finished, choir.

Silver Starlight Crowns Thy Tomb, solo and chorus.

Sentries in the Silent Garden, bass solo by William Nelson and chorus.

Angels' Chorus, soprano and alto voices.

The Victory of the Cross is Won, choir.

Mary's Song, solo, Marie Bredahl.

What Hath He Done, choir.

Closing chorus.

EASTER DANCE

Sunday Night

Community Hall

Garden

Music By The

Elks of Iron Mountain

RIALTO

15c LAST TIMES TONIGHT 15c

DOUBLE BILL

Lee Tracy in "THE LEMON DROP KID" Shown at 7 & 9:45

Ray Walker in "Million Dollar Baby" with Jimmy Fay Shown at 8:40 ONLY

Serial—"The Red Rider" Chap. 11

SATURDAY ONLY

Mat. 2:00 Adm. 10c, 15c

Eve. 6:45 & 9:30 All Seats 25c

"CASH NIGHT" $15.00 Given away at 9:30 p. m.

DOUBLE FEATURE

Hit No. 1

Zane Grey's "WAGON WHEELS"

Hit No. 2

Frank Craven - Mary Carlisle in "THAT'S GRATITUDE"

Screen Fun

Selected Short Subjects

Local Riflists Beat Marquette In Postal Shoot

Gladstone riflists defeated Marquette, 1391 to 1347, in a postal shoot conducted between the two clubs Tuesday evening. Some excellent marks were turned in by local gunners.

The scores:

Marquette	P.	S.	St.	Total
V. Micklow	96	97	83	276
A. Carlson	98	94	76	268
F. Kirchendall	98	89	78	265
S. Micklow	98	93	86	277
H. Ulrich	91	92	78	261
Grand Total				1347

Gladstone	P.	S.	St.	Total
T. Kallerson	99	98	89	286
Earl Louis	100	98	85	283
H. Holberg	98	98	82	278
Floyd Struble	98	98	78	274
Ed Larson	95	93	82	270
Grand Total				1391

S. Miller and G. Peterson also shot with the Marquette team getting scores of 227 and 234, respectively.

THEATRES

The new Damon Runyan yarn, "The Lemon Drop Kid," with the self-assured, fast talking Lee Tracy in the title role, continues to attract numbers to the Rialto Theatre where it will be shown for the last times tonight. Ray Walker in "Million Dollar Baby" is being shown as a second feature.

Brynolf's Cash Store

719 Delta Ave. Phone 216-X

Friday and Saturday SPECIALS!

BLACKBERRIES, 2—No. 2 cans 25c

SLICED PEACHES, 2—No. 1 cans 25c

CUT WAX BEANS, 3—No. 2 cans 25c

Navy Beans, 6 lbs. 25c

Rice, 5 lbs. 25c

Salt—Iodized or Plain, 2—2 lb. boxes 15c

Lemons, dozen 19c

Apples, Fancy Winesaps, 5 lbs. 25c

Fresh Lettuce, Tomatoes, Radishes, Endive, Celery, Green Peppers, Shallots, Gr. Grapes, and Carrots at market prices.

GLADSTONE CO-OP STORE

908 Delta Ave. Phone 388

Today and Saturday

10 lb. cloth bag Sugar 49c

Famo Pancake Flour, 5 lb. bag 27c

Coop Corn, 2 cans 25c

Coop Peas, 2 cans 23c

EGGS, 2 dozen 48c

Atlas Oleo 15c

Carton Matches, 6 boxes 27c

Oatmeal, large 20c

Coop Gelatine, 4 boxes 19c

Fig Cookies, 2 pounds 25c

Coop Salt, 2 for 15c

Bacon, sliced 30c

Veal Shoulder Roast 13c

Veal Leg 16c

Hamburger, 2 lbs. 27c

Round Steak 19c

Pot Roast 15c

Chuck Roast 15c, 18c

Sirloin Steak 23c

Porterhouse Steak 21c

Pork Roast 22c

Pork Shoulder 18c

Garden and Lawn Contest Will Be Conducted In City

A garden and lawn contest will be conducted here during the next several months under the sponsorship of the Gladstone City club.

M. J. Magoon has been chosen by Hugh Cavill, president of the club, to serve as chairman of the committee in charge of planning the contest and he is to be assisted by Glenn W. Jackson, Floyd Marble and Norman Knutson.

No meeting of the committee has as yet been held to formulate plans. It has been suggested that prizes be offered for the best gardens and lawns as was done during a clean-up campaign several years ago.

Mr. and Mrs. Samuel J. Holman and son, Allan, left last night for Minneapolis where they will visit relatives and friends for several days.

Reuben Larson

—Jeweler—

Ideal Easter Gifts

Our Specialty

Diamond Mounting

Ring Rejuvenating

Watch and Jewelry Repairs

Optical Service

—Moderate Prices—

Headquarters at **Mallongrees**

820 Delta Ave.

Interesting news in The Want Ad. Section Today.

SPECIALS—APRIL 19 - 20 - 22—1935

FRUITS FOR SALAD

Baby Stuart—Five Assorted fruits all ready to serve 30 oz. tin 35c

Easter Eggs lb. Cello. bag 19c

Golden Bantam Corn Baby Stuart 2 20 oz. tins 29c

Pineapple Baby Stuart—Sliced 2 30 oz. tins 48c

Early June Peas Baby Stuart Sifted 2 20 oz. tins 37c

Sweet Potatoes Baby Stuart 2 18 oz. tins 27c

MAXWELL HOUSE **COFFEE** lb. tin 33c

Baby Stuart COFFEE lb. tin 28c

RICHELIEU QUALITY FOODS

ASPARAGUS TOPS Small, Green tender tops 2 19 oz. tins 49c

JUMBO RIPE OLIVES 8 oz. tin 32c

AMERICAN CHEESE lb. 24c

MOIST COCOANUT 4 oz. tin 14c

CONCORD GRAPE Marmalade 12 oz. globe jar 14c

HORMEL'S VEGETABLE **SOUP** 2 20 oz. tins 29c

Bananas, firm yellow, 3 lbs. 21c

Fancy Winesap Apples, 4 lbs. 23c

Top Carrots, 2 bunches 13c

Sugar 10 lbs. 51c

Baker's Premium Chocolate ½ lb. bar 21c
FREE! 3 oz. cake with purchase

Pompeian Olive Oil 4 oz. urn 21c

Cake Flour Swansdown 44-oz. pkg. 29c

CRISCO Digests Quickly 3 lb. tin 59c lb. tin 21c

PAUL SCHULZE—English Assortment Cookies lb. pkg. 33c

Cookies, Paul Schulze Chocolate Fingers, lb. 20c

Royal Baking Powder, 12 oz. tins 39c

Creamery Butter, per lb. 35c

EGGS Strictly Fresh Dozen 25c 2 Dozen 49c

CAMPFIRE MARSHMALLOWS lb. pkg. 19c

RITZ CRACKERS 1 lb. box 25c

EASTER HAMS

Swift's Premium, Wilson's Certified, Cudahy's Puritan, Cudahy Bros. Peacock, Twin City, Cloverland

All Weights, 8 to 18 lbs. each, Whole, per lb 22c & 25c

— Half Hams. We will cut any of the above sizes —

SHANK or STRING END, lb. 22c and 24c

LARGE END, FIRST CUT, lb. 24c and 27c

CENTER CUT SLICES, lb. 30c and 33c

Fancy Steer CHUCK ROAST, lb. 23c

Milk Fed Veal SHOULDER ROAST, lb. 16c

Milk Fed Veal LEG OR LOIN ROAST, lb. 23c

Milk Fed Veal CHOPS, lb. 19c

Milk Fed Veal STEW, 2 lbs. 25c

CHOICE CUTS OF VEAL, BEEF, PORK & LAMB. FRESH KILLED CHICKENS.

SUPER-SERVICE STORES

Buckeye Department Store

Featuring RICHELIEU Foods

Telephone 56-57-58-59 Gladstone

SALESMAN SAM By Small

Kings Can Command No Better Food Than You Can Buy at Escanaba Food Stores

DID YOU EVER stop to think that when you buy dates, for instance, from your local food store that it is the final link in a great chain of service that started in Egypt?

Your local merchant is as important in this great system of food distribution as the railroad itself with its marvelous systems of electric refrigeration.

He it is who must keep one step ahead of the times by anticipating your needs and tastes with hundreds of different food items, garnered from the gardens of the earth and four corners of the globe. Your desire for Brazil coffee, Spanish olives, Russian caviar or Alaskan salmon is realized in one visit to his store.

But even that is only a part of his great public service. He gives you every modern device to make your shopping convenient. He gives you the utmost in sanitation to maintain the health-giving qualities of his merchandise. In his busiest hours he gives you efficiency and courtesy, whether your purchase be large or small. He shaves his profits to the marrow to give you daily bargains and food specials

Yes, you can look with pride upon your food stores, for the immeasurable services they render to this community, all in a day's routine, cannot be amplified in a few brief words.

Do your part. Acknowledge your appreciation with your complete patronage. To these food stores of your city who give you health and quality—who give you prompt and courteous service—lend your full support and co-operation. Kings can command no better food or service then they offer.

Food Merchants Advertise Heavily in the Daily Press

Food advertising must reach the home owner and the family food buyer. Advertisers of food products, realizing the important home coverage of this paper, advertise heavily in it.

Escanaba Daily Press

Escanaba, Michigan

:-: Newberry News :-:

Drives Spear Into Leg Of Cow, Fined

Newberry, April 18.—Berdie Hoyt pleaded guilty before Justice Fred Becks on Wednesday to the charge of cruelty to animals and was assessed a fine of $25 and costs. Hoyt drove a spear into the leg of a cow belonging to George Roat of Lakefield, the cow running home with the spear still embedded in the flesh. If he does not pay he will spend the next 30 days in jail.

EASTER DANCES

Two dances will mark the Easter season. On Saturday night the Newberry post of the American Legion will give a party at the Log Cabin to which the public is invited. Jack Mahar is general manager and he reports that real live "bunnies" will be released on the dance floor as a part of the entertainment.

On Easter Monday a group of local young men will give a ball in the community ball room. The Business and Professional Woman's club will sell the lunches, starting about 11:30. Many are planning to attend one or both of these events.

TAG DAY

A tag day for the benefit of the Crippled Childrens' Fund will be staged on Newberry streets all day on Saturday, the members of the Excelsior club taking this method of contributing to the fund. Esther Ojala, chairman appointed by the Business and Professional Woman's club to manage the Crippled Childrens seal drive, reports that the Hi-Y boys, who made a drive for the fund on Tuesday, were very successful. A report of the money received will be published after complete returns have been made to Mrs. Seibert, treasurer.

NEWBERRY BRIEFS

The Methodist Ladies' Aid met at the home of Mrs. Garrett on Wednesday afternoon.

Mr. and Mrs. Camden Kitson of Ontonagon were guests at the home of Mr. and Mrs. Harry Young on their way to Lansing on Wednesday. Mr. Kitson is superintendent of the Ontonagon schools.

Marguerite Barber and her father will leave on Saturday to spend Easter with relatives in Bay City and Flint.

Mr. and Mrs. Ed Lofgren and daughter drove to Manistique on Thursday to visit at the home of the former's parents, Mr. and Mrs. John Lofgren.

Dessalee Young, Phoebe Carmson, Merle Quinlan and Evelyn Gormely, teachers in the Sault system, are spending the Easter holidays here with their families.

The Newberry schools closed on Thursday for the spring vacation, resuming operations on Tuesday of next week.

Rex Martin, a student at Michigan State college, Lansing, is spending Easter with Mr. and Mrs. Doten, the guest of their son, Donn.

Frances Beaulieu, music instructor in the schools at Fond du Lac, Wis., spent the week-end at the home of her parents, Mr. and Mrs. C. B. Beaulieu.

Mr. and Mrs. Sherwin Overholt and daughter, Jan, will arrive from Sault Ste. Marie this weekend to spend the Easter holiday with her mother, Mrs. Harry Young.

Helen Beaulieu will arrive here from Detroit to spend Easter with her family.

-:- Munising News -:-

FOREST WORK IS UNDER WAY

Recreational Projects Get Much Attention This Year

Work is now well under way covering recreational projects under supervision of the U. S. Forest Service in the work sector of the Munising district of the Hiawatha National Forest.

The fundamental idea underlying all forest service activities is necessarily the development of all forms of public use which may be expected from the administration of that portion of the public domain entrusted to their care. Originally confined pretty largely to timber, mineral, and grazing uses, the program has expanded to embrace erosion control, lake and stream development, maintenance of game and wild life, and the creation of camp and summer home sites for recreational purposes.

The recreation project is receiving special attention on the national forest areas. Everything considered, few districts have more to offer the tourist or the summer resident than the Upper Peninsula of Michigan where nature lovers may easily avail themselves of good fishing, scenic motor trips, or long tramps through the forests of the northland.

The initial activity along these lines in the Munising district covers a camp site project on Island Lake and summer home sites on Grimes Lake.

As its name indicates, the camp site development provides for the needs of tourists and campers and includes picnic facilities. The area is placed in such a way as to give its occupants easy access to the beach and a zone about one hundred feet wide is reserved for public use of the shore line. The usual appointments, such as wells for drinking water and toilet facilities, are installed. Through it all the naturalistic effect of the shore line, trees, shrubs, and wild plants is preserved. The Island Lake area covers approximately eight acres.

The Grimes Lake project is a summer home site covering about fifteen acres. It is located on the north side of the lake in a typical setting of second growth aspen, white birch, pine and spruce. The area is sub-divided into lots 100 by 150 feet, drives provide access to the lots and connect the site with the highway. A zone about 100 feet wide along the lake shore is reserved for the common use of the cottagers and the public.

The lots are subject to lease for the purpose of building cottages, the cost of building not to be less than $500 and a type approved by the district ranger. Landscaping may be done by the resident but must be confined to the use of native trees, shrubs and wild plants. The planting is subject to only those regulations which insure harmony with the surroundings.

Continuation of this program insures the public of a systematic development of their recreational resources and will at the same time instill in them a better understanding of the many problems of forest conservation and its relation to them as individuals.

FIRE EXTINGUISHED

The Munising fire department was called out at about 2 o'clock Thursday morning to extinguish a fire at the home of Don Menzies on East Onota street.

The fire was discovered by Edith Menzies when she awoke to get a drink and smelled smoke. The fire started in the shed at the rear of the house by a chicken brooder. The blaze spread to the house but before much damage was done the fire was extinguished.

The shed was used for a chicken coop in which 338 chickens, a week old, were lost.

Special Services In Local Churches

All religious denominations will observe Good Friday here today with special services.

> **PROCLAMATION**
>
> Whereas, today, April 19, is Good Friday; and
>
> Whereas, the pastors of the churches in our city, and other religious groups have asked that business houses in Munising be closed from 12 noon until 3 p. m., during the Tre Ore services;
>
> Therefore, I, as Mayor of Munising, urge that this request be observed in every way possible.
>
> FRED J. BALDWIN, Mayor.

High and low masses will be celebrated in Sacred Heart Catholic church at 8 and 10 o'clock. The children's choir will sing at the former and the adult choir at the latter service.

Dr. Webster H. Pearce, president of Northern State Teachers college, Marquette, will be the speaker in the Methodist Episcopal church, the services beginning at 2 p. m.

A three hour service will be held from 12 noon until 3 p. m. in St. John's Episcopal church.

The First Presbyterian church will hold a Communion service at 7:30 p. m., to be followed by reception of members.

A service will be held at 7:45 p. m. in the Eden Lutheran church. Carl Carlson, of Augustana Theological seminary, will be the preacher . The sermon will be "The Suffering Christ" and there will be special music. A cordial welcome is extended to all.

BANQUET APRIL 24

The Grand Island Lodge No. 422, F. & A. M., will hod a Past Masters' banquet at the Beach Inn on Wednesday, April 24. Past masters of the lodge who will be honored are as follows: (A cross before the name indicates deceased members.)

xW. B. Coombe—1898-99.
xR. H. Theonen—1900-01.
xT. E. Bissell, 1902-03.
H. A. Holden—1904-05-06-07.
W. C. Tate—1908-09.
T. D. Earle—1910-11-12.
W. A. Nennox—1913.
Nathaniel Lobb—1914-15.
Oscar E. Oie—1916-17.
L. H. Finkbeiner—1918-19.
xT. N. Hannah—1920-21.
H. G. Elliott—1922-23.
E. O. Erickson—1924-25.
J. N. Korpela—1926.
W. C. Duffet—1927-28.
H. E. Temple—1929.
William Joslin—1930.
B. L. Zastrow—1931-32.
H. R. Johnson—1933-34.

Past masters of other lodges now members of Grand Island Lodge are O. E. Brown, 1906-07, Marquette Lodge No. 101, Marquette; and R. W. Jackson, 1920, Benton Lodge No. 64, Benton, Ill.

MUNISING BRIEFS

Prosecuting Attorney Clifford L. Peters transacted business in Grand Marais yesterday.

Sheriff Pelletier was a business visitor in Newberry yesterday.

Approximately 200 baby chicks, three days old, are on exhibition in the window of the Leiphart company store.

BANK PRESIDENT

J. Alfred Burns, of Sault Ste. Marie, has been elected president of the new People's State Bank here, it was disclosed yesterday. Other officers elected are: R. W. Nebel, vice president; H. H. McMillan, cashier, and S. J. LaCombe, assistant cashier.

Directors are J. A. Burns, R. W. Nebel, Benjamin Hankin, H. H. McMillan and N. J. Niks.

VICTOR H. POWERS MANAGER

MANISTIQUE

PHONE 158 TEEPLE BLDG.

HAND-PAINTED

(From Plaza, New York)
This formal dinner gown worn by Renee, noted dancer, is distinguished by balloon sleeves of hand-painted crepe Roma. The tight-fitting cuffs are closed by tiny white zippers and the shirred butcher's apron effect may be worn front or back.

Potato Time Will Begin On April 28

Manistique will return to daylight saving time on Sunday, April 28, in accordance with the decision of the city council reached last fall. The fast time schedule will remain in effect until the end of the summer.

Manistique residents will set their clocks ahead one hour at midnight, Saturday, April 27. Other communities in this section of the peninsula will observe a similar change to fast time.

About 400 Moose On Isle Royale

Aproximately 400 moose are left alive on Isle Royale, Lake Superior's magic island, after a winter of acute food shortage, according to the estimate of Paul Hickie of the state conservation department, made by radio this week from the island, where he has been observing conditions. An unknown number of animals has perished from hunger.

The moose population of Isle Royale probably reached its zenith about two years ago, when it was thought that about 800 head were roaming the island. The ancestors of the island herds crossed the ice from Canada years ago, either to escape hunters or to find fresh food supplies of balsam boughs, the natural food of the moose.

Protected from hunting on the island, which is about 50 miles long and five to ten miles wide the descendants of the original scattered pairs have increased to a point where the balsam browse is exhauted and they are subsisting on cedar growth, which is taken by moose only when hard pressed by hunger. Mr. Hickie believes that a large portion of the remaining moose will survive the winter, and continue to constitute the largest moose herd in the United States.

CITY BRIEFS

Mr. and Mrs. A. Bucsh and daughter, Ethel, left this morning for Detroit. Mr. Bucsh will attend the baseball games during the week-end and Mrs. Bucsh and Ethel will remain in Detroit for an indefinite visit with relatives and friends.

Mrs. Lee Fox and son, Ronald, of Muskegon, are visiting at the home of the former's parents, Mr. and Mrs. J. H. VanDyck, 120 North Third street. They will remain until after the Easter holidays.

Mrs. Arthur Nelson has returned from Iron River where she had been spending a few weeks with her aunt, Mrs. Fred Olson.

Albert Dean, of Portage, Wis., is visiting in the city, called here by the critical illness and death of his father, Albert Dean, Sr.

Mr. and Mrs. Oscar Wassberg left yesterday afternoon for Negaunee to spend the Easter school vacation with Mr. Wassberg's parents, Mr. and Mrs. Charles Wassberg.

Mr. and Mrs. Edwin Lofgren and daughter, Carol, of Newberry, visited yesterday at the home of Mr. and Mrs. John Lofgren, 325 North Houghton avenue.

Miss Beatrice Charles Lang, daughter of Mr. and Mrs. William E. Lang, Blaney, left Wednesday evening for Chicago and Detroit. Miss Lang will spend a few days in Chicago, and then go to Detroit for an indefinite visit with her friends.

John Kelly, principal of the junior high school, will spend the Easter vacation at his home in Grand Haven and at Detroit.

Mr. and Mrs. Charles Grandowsky and family are spending the Easter holiday with relatives in Newberry.

Mrs. T. F. Mulrooney, Sr., of New Richmond, Wis., is visiting in the city as a guest of her son and daughter-in-law, Mr. and Mrs. T. F. Mulrooney, Range street.

Carl Thorberg expects to leave tomorrow to spend Easter with Mr. and Mrs. Andrew Johnson at Escanaba.

Mrs. Wilfred Jolly, of Flint, is visiting in the city, arriving here Tuesday.

Good Friday Vesper Service At Zion Lutheran Church

The Good Friday vesper service at the Zion Lutheran church will begin with a Swedish meditation at 7 o'clock in the evening, following which there will be the duet, "Se Dit Til Golgata," by Mr. and Mrs. Gus Nye. The English service will be at 7:30 o'clock.. Following is the program of the English vesper service:

Anthem, Stricken Smitten and Afflicted, by the choir.

Sermon, Life's Great Alternative.

Duet, Look Up Unto Golgatha, by Mr. and Mrs. Gus Nye.

Flower Festival At St. Alban's On Easter Sunday

The second annual Festival of the Flowers will be held at St. Alban's Episcopal church on Easter Sunday afternoon, April 21, at 4 o'clock. The public is cordially invited to this service. Flowers will again be presented to all the children. This is a childrens' service, and will be conducted by them. One feature of the program will be the presentation of the Lenten self-denial boxes.

MacDonald Carries On, Despite Failing Health

BY HAROLD BRAMAN
(Associated Press Foreign Staff)

London, April 1_ (AP)—James Ramsay MacDonald is grimly hanging onto his job as Prime Minister, determined to stick it out as long as he can, despite his uncertain health.

His Canadian vacation last year gave him a temporary respite but he has not been at all well the last few months, both his eyes and his general condition causing considerable worry to his associates.

There has been much talk of his leaving active political life but MacDonald likes the post he has and doesn't intend to give it up without a struggle. How long he will be able to hold on is the subject of constant speculation.

MacDonald's eyes first began to cause him serious trouble in 1932 when he underwent two operations for glaucoma, a condition of misty vision.

The Prime Minister rested for several weeks after the first operation and then resumed his official duties, including a trip to Geneva. But his sight was still impaired and in May he had to undergo a second operation, this time on the right eye.

He took another vacation from work, but from then on his health has been a matter of almost continual concern.

MacDonald has always worked particularly hard, regardless of medical advice, and the strain of the duties of his office has not helped matters. He will not spare himself, and works late into the night whenever there is a rush of official activity.

With that famous Scots burr in his voice, MacDonald still is a pretty regular attendant at the sessions of the House of Commons, though he does curtail his long speeches somewhat more than he used to.

During February this year he developed considerable hoarseness in some public addresses and a severe cold followed. He became so ill there was a fresh crop of reports he might resign any time, but he threw off the cold and stuck to his post

DEATH TAKES OLD RESIDENT

Albert Dean Succumbs to Short Illness Here On Tuesday

Albert Dean, 68, well known resident of Manistique for the past forty years and until two years ago trainman for the Manistique and Lake Superior railroad, passed away at the family home, 203 Schoolcraft avenue, at 11:05 o'clock on Tuesday night following a short illness. Death followed four days after Mr. Dean suffered a stroke.

Mr. Dean was born on April 5, 1867 in Ludington, Mich. He came to Manistique in 1895 and has been a resident of this city since that time. He was married in this city forty years ago last January. For 33 years he was employed as a trainman by the Manistique and Lake Superior railroad until ill health forced him to retire two years ago. He was a member of the Woodmen of the World lodge.

The body was taken to the Sven Johnson mortuary to be prepared for burial and returned to the family home on Schoolcraft avenue on Thursday. Funeral services will be held from the home at two o'clock this afternoon. Rev. S. T. Bottrell, pastor of the Methodist Episcopal church, will officiate. Burial will be made in Fairview cemetery.

Survivors include his wife; two daughters, Mrs. Wilfred Jolly, of Flint, and Mrs. Victor Cornya of this city; and two sons, Leo Dean of Manistique and Albert Dean of Portage, Wis.

Potato Demand Is Good, Particularly For Russet Rurals

"A wire from the Lake Superior Potato Growers, Inc., as well as the market reports, indicate a good demand for potatoes in general, particularly Russet Rurals," says George D. Peters, manager of the Lake Superior Potato Growers, Inc., in a communication received here. This is also true of rutabagas, at the present time. They will bring around 60 cents a bag delivered at Chicago.

It is unfortunate that we do not have a potato growers association with a manager in charge to take care of shipments when market prices advance. Manistique also needs a warehouse from which potatoes can be shipped when market advances warrant the shipping of table stock. In addition, there should be someone in charge of the warehouse who can make shipments at the proper time. Growers in the vicinity of Manistique could have made a great many extra dollars at the present time if they had had their potatoes in a warehouse where they could have been shipped to take advantage of the present rise in market prices.

Growers having Russet Rurals or White Rurals of good quality are asked to get in touch with Mr. Peters, or with the extension office.

Baptist Musical Service On Easter Sunday Evening

Vocal and instrumental selections will feature the musical service at the First Baptist church on Easter Sunday evening at 7:30. A large chorus has been rehearsing for this event and the message and inspiration of Easter will be the prevailing thought. The public is cordially invited to attend. The following program will be presented:

Hymn, Christ Arose, choir and congregation.

Scripture and prayer, pastor.

Anthem, Easter Victory, chorus choir.

Tenor solo, Selected, Rev. J. Grosa.

Anthem, Why Weepest Thou?, double quartette.

Soprano solo, All Hail The Risen King, Mrs. Edith Hudson.

Anthem, Easter Morning, chorus choir.

Offertory trumpet solo, Selected, William Morrison accompanied by Ruth Grosa.

Anthem, Rise As He Said, double quartette.

Anthem, Jesus Christ is Risen Today, chorus choir.

Duet, Abide With Us, Mr. and Mrs. J. Grosa.

Anthem, The Lord is King, chorus choir.

Organ postlude, Mrs. T. H. Bolitho.

Benediction.

The following are the members of the chorus choir:

Sopranos—Mrs. L. C. Harbin, Mrs. E. Hudson, Mrs. H. Hamill, Mrs. H. Keifer, E. Carrington, Bertha Linderoth, Mildred Linderoth, Jewell Dahms, Ruth Grosa.

Altos—Mrs. J. Grosa, Mrs. W. Olin, Mrs. E. Miller, Elisabeth Shinar, Nan Gayar.

Tenors — Lawrence Strassler, Rev. J. Grosa.

Basses—Earl Seller, Jay Parker, C. J. Jansen, Virgil Arrowood, Dr. F. E. Dayton.

Accompanist—Mrs. T. H. Bolitho.

Mr. and Mrs. James Clark, who have been living at the S. Steffenson home on Arbutus avenue, are moving back to their farm on the River Road tomorrow. Mrs. Clark's mother, Mrs. Alex Richards, who is now 96 years old, will go with them.

Mr. and Mrs. Elliot Brigham and son of 425 Walnut street, and Mrs. Brigham's mother, Mrs. Joseph Greene, are spending ten days at Buffalo, New York.

SOCIAL

Evening Party

Mrs. Al Morely entertained at a pleasant evening party Tuesday at her home, 434 Walnut street.

Two tables of bridge were formed by the guests, who were mostly connected in one way or onther with the local forestry service. Miss Noreen Costello achieved high honors, and Mrs. Russell Burns, low. Dainty refreshments were served after the card games.

Giants Win From Rexalls To Take 4th in Elks' Race

The Giants earned themselves fourth place position in the Elks' league bowling race when they won two games out of three from the Rexalls in their match on Tuesday evening, breaking the tie and dropping the Rexalls to fifth position.

McNamara was the Giants' star, rolling a high single game of 242 and amassing a total of 554 pins for an average of 185 pins for the three games.

The scores:

Rexalls			
H. Cockram	134	166	122
Heitman	189	154	121
W. Bolitho	134	179	134
A. Cockram	158	193	175
T. Bolitho	181	149	170
Handicap	50	50	50
Totals	846	891	772

Giants			
McNamara	170	142	242
Norton	163	170	165
Ross	153	144	133
J. Carlson	144	116	142
Tucker	141	170	174
Handicap	77	77	77
Totals	848	819	933

Story Hour Will Feature Easter And Spring Motif

An elaborate program with an Easter and spring motif has been prepared for the story hour on Saturday morning at the high school by Mrs. Dorothy M. Shipman, the story lady. Two plays and several musical numbers in addition to the stories will make up the program.

The play, "The Coming of Spring," written by Mrs. Shipman, will feature Star Hoppins as Spring and Edwin Anderson as Old King Winter. A group of younger children will make up the supporting cast. The second play will be "Barabbas," a religious drama given by a group of young people of the Tuxis society of the Presbyterian church.

The musical portion of the program will include two numbers by students of St. Francis parochial school and the song "Welcome Eastertime" by Shirley Olson.

Now read the Classified page.

FURNITURE
For Sale
INCLUDING MAJESTIC RANGE
Inquire at Daily Press Office
Manistique

FOR RENT
Five room house; completely furnished; modern conveniences; for summer months only.
INQUIRE AT MANISTIQUE DAILY PRESS OFFICE

Announcement
The Elite Shoppe
Will Remain Open This Evening to Accommodate Late Easter Shoppers.
FLORENCE V. WILLIAMS
TELEPHONE 446-J

Easter Specials
Friday and Saturday
HAMS
PEACOCK sugar cured and skinned hams, 10 to 12 lb. average, half or whole ---- 26c
CUDAHY PURITAN, sugar cured and skinned, 10 to 12 lb. average, half or whole ---- 25c
WILSON'S LAUREL HAMS, sugar cured and skinned, 8 to 12 lb. average, half or whole ---- 21c
FOR THE SMALL FAMILY we have a nice assortment of small, 5 to 6 lb. PICNIC HAMS with the same cure as the Puritan ham at ---------- 21c
These Hams are all Shankless and Lean.
FRESH EGGS, per dozen -------- 25c
FRUITS & VEGETABLES
Oranges, dozen -- 29c & 45c
Apples, Starks, 5 lbs. --- 25c
Apples, Fancy Winesaps, 4 lbs. -------- 25c
Bananas, 3 lbs. -------- 19c
Grapefruit, 96 size, seedless, 6 for -------- 25c
Lemons, per dozen ----- 26c
Ripe Tomatoes, lb. ----- 15c
Lettuce, firm heads, 3 for 19c
Celery, large bunches --- 12c
New Cabbage, lb. ------ 12c
Radishes, large fresh bunches, 4 for ------- 9c
Green Peppers ---- 8c and 5c
Sweet Potatoes, 4 lbs. -- 22c
Carrots, large bunches, 3 for -------- 18c
Green Onions, fresh, bunch 5c
BUTTER, per lb. -------- 36c
OLEO—Nut Oleo, 2 lbs. -------- 31c
BREAD—All 10c Loaves, 2 for ---- 17c
SELECT MEATS
Boiled Hams, Sliced, lb. 40c
Chuck Roast Beef, 16c & 15c
Steaks, all cuts, 2 lbs. -- 39c
Veal Chops, lb. -------- 19c
Veal Leg Roast, lb. ---- 19c
Veal Shoulder Roast, lb. - 16c
Veal Pocket, lb. -------- 13c
Frankfurters, large, lb. -- 16c
Frankfurters, small, lb. -- 20c
Certified Slab Bacon, lb. - 32c
FRESH MARSHMALLOWS—In one-pound cellophane bags --- 16c
Standard Food Shop
All orders of $1.00 or more delivered free of charge. Two deliveries leaving at 9:00 a. m. and 3:30 p. m.
200 N. Cedar St. -- Phone 54
"WHERE IT'S ALWAYS EASY TO PARK"

Central Market
A CONTROLLED CREDIT SERVICE STORE
Tel. Service Phones 40, 41
No Charge Delivery Service
Friday and Saturday
SPECIALS
Eggs, strictly fresh, No. 1 white, dozen -------- 27c
Strawberries, coming in fine, pint box ------- 17c
Sugar, fine granulated, 10 lbs. --- 51c
Butter, fresh churned creamery, lb. ----------- 37c
Beans, hand picked navy's, 5 lbs. --- 23c
Flour, Candle Lite by Pillsbury, 24½ sack ------ 97c
CANDY SPECIALS
Colored Bird Eggs, Peanut Butter Kisses, 1 lb. ---------- 10c
Radishes, Fresh Krisp, 3 bunches -------- 10c
Ripe Tomatoes, lb. --- 17c
Bananas, 3 lbs. ------ 20c
Pink Grapefruit, 3 for 25c
Beef Roast, lb. ------ 20c
Pork Roast, lb. ------ 24c
Veal Chops, lb. ------ 20c
Liver Sausage, lb. ---- 15c
Pork Plate Sausage, lb. 23c
Rib Beef Stew, lb. ---- 14c
Chickens, lb. -------- 26c

HEINZ
CASH & CARRY
Wishing You A Very Happy Easter
Pure Lard, 4 lb. pkg. ------ 66c
Brown Sugar, 4 lbs. --------- 21c
IGA Gellatine Dessert, 6 pkgs. 25c
Tomatoes, 3—20 oz. cans ---- 27c
Fancy Gumdrop Candy, lb. ------ 10c
Easter Eggs, Candy, 2 lbs. --- 19c
Fancy Peaches, No. 2½ can --- 17c
IGA Rolled Oats, pkg. -------- 19c
IGA Cake Flour, pkg. -------- 25c
Texas Grapefruit, 12 for -------- 35c
Sunkist Oranges, 2 dozen -------- 43c
Fancy Winesap Apples, 4 lbs. --- 23c
Fancy Bananas, 4 lbs. -------- 25c
Celery, lg. stalks, 2 for -------- 25c
Cucumbers, 2 for -------- 25c
Free Lunch by Ham Demonstrator Saturday
Ham, ½ or whole, lb. ----------- 21c
Center Slices, Ham, lb. ------- 31c
Milk Fed Veal Shoulder, lb. --- 16c
Veal Leg Roast, 4 lb. av., lb. ---- 20c
Mutton Shoulder, lb. ---------- 16c
Slab Bacon, lb. ---------- 29c

SCHUSTER'S FOOD MARKET
QUALITY MEATS & GROCERIES
Easter Specials
April 19 — April 23
All Our Prices Include The Sales Tax
Eggs Eggs
Large Strictly Fresh
2 dozen 49c
BUTTER
36c
Friday & Saturday Only
Sugar, 10 lbs. for ------ 51c
Pecola Nut Oleo, 2 lbs. for ----- 31c
White Birch Milk, 6 tall cans ---- 39c
Cherry Blossom Tomatoes, 3— No. 2 cans ---------- 32c
Pork and Beans, 3—30-oz. cans -- 29c
PILLSBURY'S BEST FLOUR
24½ lb. bag -------- $1.15
49 lb. bag -------- $2.29
Pillsbury's Cake Flour, pkg. ----- 29c
Wigwam Salad Dressing, quart jar - 29c
Queen Olives, Qt. jar ---------- 39c
White Birch Catsup, 2—14 oz. bottles -- 27c
—Maxwell House Coffee—
1 lb. can 31c 3 lb. can 91c
Jello, All Flavors, 3 pkgs. -------- 19c
FRESH FRUITS & VEGETABLES
Bananas, 3 lbs. for -------- 19c
Strawberries, pint box -------- 17c
Oranges, large size -------- 39c
Seedless Grapefruit, 7 for -------- 29c
Head Lettuce, 2 for -------- 15c
Celery, per stalk -------- 11c
Radishes, 3 bunches -------- 10c
Sweet Potatoes, 4 lbs. for -------- 25c
Ripe Tomatoes, Asparagus, Shallots, Cucumbers, New Cabbage, etc.
QUALITY MEATS
HAMS —— HAMS
Skinned and Sugar Cured
Whole or Half 22c Lb.
Shankless Picnics -------- 19c
Sliced Ham, Center Cut ------ 29c
Beef Steak, All Cuts -------- 22c
Beef Pot Roast, 17c and -------- 18c
Pork Steak -------- 23c
Pork Shoulder Roast ----- 21c & 22c
Pork Liver, 2 lbs. for -------- 23c
Veal Steak, per lb. -------- 25c
Fancy Milk-Fatted Chickens

COSTLY STOCKS MOVE HIGHER

STOCK AVERAGES
Compiled by The Associated Press

	30 Ind'ls	15 Rails	15 Ut's	60 Stocks
Net change	A1.1	A.5	A.1	A.7
Thursday	54.4	20.6	25.8	38.8
Wednesday	53.3	20.1	25.7	38.1
Month ago	50.6	19.6	23.4	36.0
Year ago	58.3	39.6	35.8	48.0
1935 high	56.6	27.6	26.6	41.6
1935 low	49.5	18.5	21.6	34.8
1934 high	61.4	48.0	40.6	51.4
1934 low	45.3	22.8	24.2	34.9
Movement of Recent Years				
1932 low	17.5	8.7	23.9	16.9
1929 high	146.9	153.9	184.3	157.7
1927 low	51.6	95.3	61.8	61.8

BY FRANK MAC MILLEN
(Associated Press Financial Writer)

New York, April 18 (AP)—A handful of high-priced issues surged up to lead the market a brisk chase in trading on the New York stock exchange today.

In brokerage circles it was said the smashing gains scored by some of the pace-setters probably represented in part a shifting of funds from low yield bonds into equities. While most gains were fractional, several issues rose 1 to 11 points.

Observers said the buying may have been touched off in some sections by the record low rate of ¼ of 1 percent for call money.

Closing share prices showed a gain of .7 to 38.8 in terms of the Associated Press average of sixty stocks. The market was a little less active at a total turnover of 816,090 shares, compared with 855,540 shares on Wednesday.

Spectacular advances were scored by a few shares always a fast mover owing to limited floating supply. Coca-Cola whirled up with the aid of better earnings for a gain of 11 points to 206. The rise of 6¾ to 133 made by Eastman Kodak brokers found some difficulty in explaining.

U. S. Steel preferred rose 1¼ points, Woolworth a point. Du Pont at 97½ had a gain of 3 5-8. American Can was up 2 1-8 at 120 5-8, while International Business Machines climbed 3½ to 171¾. Allied Chemical was up 4 points at 143.

With the exception of Union Pacific which jumped ahead 4 points, the rails put on an indifferent show although they were a little more perky than the utilities.

CHICAGO PRICES

CHICAGO LARD
Chicago, April 18—Cash lard, 12.70.

CHICAGO EGGS
Chicago, April 18—Eggs 27,698, steady; prices unchanged.

CHICAGO BUTTER
Chicago, April 18—The butter market today was about steady.
Fresh: 93 score, 31 3-4 to 32; 92, 31¼; 91, 30 3-4; 90, 30¼; 89, 29 3-4.
Centralized carlots: 90 score, 30 3-4; 89, 30.

CHICAGO POTATOES
Chicago, April 18—Potatoes 64, on track 326, U. S. shipments 613; old stock, Idahos slightly weaker, others about steady, trading moderate; Wisconsin round whites, U. S. No. 1, .85 to .95, U. S. commercial .80; russet Burbanks, U. S. No. 1, 1.70; Michigan round whites, U. S. No. 1, .85; Idaho russets, U. S. No. 1, 2.20 to 2.25, U. S. commercial, 2.00, U. S. No. 2, 1.50; new stock about steady, supplies light, trading limited; Florida bushel crates, bliss triumphs, U. S. No. 1, washed, 3.15; U. S. No. 2, 2.90.

CHICAGO GRAIN
Chicago, April 18—Selling of wheat against purchasing of corn had a logical outcome in the grain markets today—wheat prices went down and corn up.

Scantiness of immediate supplies of corn needed for settlement of Chicago May delivery contracts was the chief motive for buying of corn. On the other hand, reports were more cheerful as to soil conditions in spring wheat territory, where it is expected seeding will now make rapid progress, although somewhat later than normal at present.

Wheat closed easy, 1-8 to 5-8 under yesterday's finish, May $1.00 to $1.00¼, corn at ¼ to 1 1-8 advance, May 90 1-8 to 90¼, oats unchanged to ¼ off, and provisions 10 to 12 cents down.

Corn showed strength from the outset. There was a decided paucity of offerings in the speculative pit, and the May quotations moved up briskly, with shorts and longs competing.

Oats took their cue from corn rather than from wheat.

Provisions sagged, lard being sold against purchases of cottonseed oil.

CHICAGO LIVESTOCK
Chicago, April 18—Hogs 8,000, including 3,000 direct; slow, uneven, generally steady to weak with Wednesday; 180 to 240 lbs., 9.00 to 9.10; top 9.15; 240 to 350 lbs., 8.70 to 9.05; 140 to 180 lbs., 8.40 to 9.05; pigs, 7.50 to 8.40; packing sows, 8.00 to 8.15; shippers took 1,000; estimated holdover 2,000; light lights, good and choice, 140 to 160 lbs., 8.40 to 8.90; light weight, 160 to 200 lbs., 8.65 to 9.10.

Cattle 5,000, calves 2,000; few good steers with weight without reliable outlet, still unsold, but fully 50 lower, others steady to 25 lower; mostly steady to weak; weighty kosher heifers weak to lower in instances, but general she stock trade about steady; bulls 10 higher early, closed steady; vealers steady to 25 lower; selects 9.00; few 9.25 and 9.50; best yearlings, 13.00; heavy steers, 13.50; slaughter cattle and vealers: Steers, good and choice, 550 to 900 lbs., 11.00 to 14.00; 900 to 1100 lbs., 11.25 to 15.00; 1100 to 1300 lbs., 11.50 to 15.50; 1300 to 1500 lbs., 12.00 to 15.50; common and medium, 550 to 1300 lbs., 6.75 to 12.00; heifers, good and choice, 550 to 750 lbs., 9.75 to 12.25; common and medium, 6.25 to 10.00; cows, good, 8.00 to 10.25; common and medium, 5.50 to 8.00.

Sheep, 12,000; fat lambs strong to 15 higher, closed active at full advance; spring lambs and sheep scarce, firm; bulk wooled lambs, 8.55 to 8.60; top 8.65 to shippers and packers; clipped lambs upward to 7.50 freely; top 7.60; scattered medium to good spring lambs, 9.00 to 10.00; wooled ewes, 4.00 to 5.00; shorn, 3.00 to 4.00; extreme top, 4.50; slaughter sheep and lambs: Lambs, 90 lbs. down, good and choice, 7.85 to 8.65.

GOVERNMENT BONDS
New York, April 18—Closing prices:

LIBERTY
3½s, 32-47, 101.10.
1st 4¼s, 32-47, 101.11.
4th 4¼s, 33-38, 102.18.
4th 4¼s, reg., 33-38, 102.16.

TREASURY
4¼s, 47-52, 116.
3¾s, 43-45, 105.22.
4s, 44-54, 111.15.
3 3-4s, 46-56, 109.28.
3 3-8s, 40-43, June, 107.15.
3 3-8s, 41-43, March, 107.19.
3¼s, 107.21.
3¼s, 44-46, 105.18.
3 1-8s, 46-49, 104.19.
3 1-8s, 49-52, 104.19.
3s, 46-48, 103.22.
3s, 51-55, 103.20.
2 7-8s, 55-60, 101.15.
Federal Farm 3s, 47, 101.29.
Fed. Farm Mtg. 3s, 49, 101.22.
Fed. Farm Mtg. 3¼s, 64, 103.17.
Home Owners Loan 4s, 51, 100.31.
Home Owners Loan 3s, 52, 101.28.
Home Owners Loan 2 3-4s, 39-49, 100.10.

NEW YORK STOCKS
(Last Sales)

Air Reduc	118.00
Alaska Juneau	16.75
Allied Chem & Dye	143.00
Allis Chalmers	15.50
Amer Can	120.62
Amer Car & Fdry	12.87
Am & For. Pow	3.50
Am Internat.	5.75
Am Locomotive	11.50
Am. Rad. St. San	13.00
Am Rolling Mill	18.50
Am Smelt & Ref	37.62
Am Tel & Tel	107.12
Am Tob "B"	81.25
Am Water Wks	10.75
Am Woolen	7.25
Am Zinc L & S	
Anaconda	11.50
Anaconda W & C	
Andes Copper	
Armour Ill "A"	3.75
Armour Ill "B"	61.00
Armour Ill Pfd	
Atch. T & S F	38.62
Atl. Refining	23.50
Auburn Auto	19.25
Auto Sales	
Balt & Ohio	10.50
Barnsdall A	8.50
Bendix Aviation	15.75
Bethlehem Stl	25.62
Bohn Alum	56.00
Borden	24.00
Briggs Mfg	28.25
Bruns Balke	
Bruns T & Ry	
Budd Wheel	3.62
Burr Adding Mach	15.25
Byers Co	14.25
Callahan Z & L	.75
Cal & Hecla	3.00
Campbell Wyant	10.12
Canada Dry G. A.	
Canada Pacific	10.37
Case, J. I.	53.50
Cerro De Pasco	50.50
Checker Cab	
Ches & Ohio	41.87
Chi & Gt. West	.87
Ch Milw & St. P. Pfd.	1.37
Chi & N. W.	3.00
Chi Rock Is & P	1.25
Chrysler	36.50
Collins & Aik	10.37
Colo F & I	1.37
Col G & Elec	6.50
Col Carbon	77.00
Com Inv. Tr.	59.75
Commonw. Solvent	20.00
Commonw. South	1.25
Congol Nairn	33.00
Congress Cig	9.50
Cons Gas	21.25
Cons Oil	7.87
Container A	10.87
Cont. Can	73.00
Cont. Motors	.87
Corn Prod.	67.50
Crucible Stl	18.00
Cudahy Pack	42.00
Curtis Wright	2.50
Davison Chem	
Detroit Edison	74.00
Dome Mines	40.37
Drug Inc.	
Dupont De N	97.50
Eastman Kod	133.00
Eaton Axle & Sp	
Elect Auto Lite	20.87
Elec P & L	2.50
Elec. Sto. Bat.	41.75
Erie	
Fed Motors	5.25
Fed Screw	3.00
Firestone T & R	14.75
Follansbee	3.37
Fourth National Inv	23.75
Fox Film A	9.62
Freeport Tex	23.00
General Asphalt	15.12
Gen. Elect	24.12
Gen Foods	35.25
General Motors	30.00
Gen Ry Sig	19.75
Gillett S. R.	15.50
Glidden Co	27.50
Gold Dust	15.75
Goodrich	9.00
Goodyear	19.00
Graham Paige	1.87
Granby Cons Min	7.75
Grant, W. T.	29.50
Gt. Nor. Ry Pfd	11.75
Gt. Nor. Iron Ore Ctfs.	11.00
Grigsby Grunow	
Hahn Dept. St.	4.00
Houdaille H. "B"	12.00
Houston Oil	
Hudson Motors	8.00
Hupp Motors	1.12
Ills Cent	11.00
Ind. Refin.	
Inland Steel	48.50
Insp. Copper	
Intl Harvester	38.00
Intl Hydro-Elec	1.87
Intl Nick Can	26.62
Intl Shoe	44.62
Intl Tel & Tel	7.37
Interstate Dept St	
Jewel Tea	53.25
Johns Manville	45.25
Kans C South	5.00
Kelly Springf	
Kelsey Hayes Whl	11.75
Kelvinator	16.25
Kennecott Cop	17.12
Kimberly Clark	
Kresge (SS)	21.00
Kroger	25.00
Ligg & Myers "B"	102.50
Liquid Carb	29.50
Loose Wiles	34.75
Louis & Nash	39.00
Louis G & E	15.12
Ludlum Stl	
Mack Trucks	24.37
Magma Copp	25.00
Marshall Field	7.62
Miami Cop	3.12
Mid Cont Pete	12.12
Midland Stl	12.00
Minn & St L	
M K & T	3.12
Mo Pacific	
Montgom Ward	24.75
Mother Lode	.37
Motor Prod	26.50
Motor Wheel	9.75
Mullins Mfg	10.25
Murray Corp	7.75
Nash Motors	12.62
Natl Biscuit	25.37
Natl Cash Reg "A"	15.25
Natl Dairy Prod	14.62
Natl P & L	7.87
Natl Stl	47.00
Nev Cons Cop	
Newton Steel	
New York Airbrake	
New York Central	15.37
Noranda Min	38.25
North American	13.75
North Pacific	15.50
Otis Elev	
Otis Steel	5.00
Packard	3.62
Pan Am Pete "B"	
Pathe Exch	.62
Pathe Exch "A"	9.50
Patino Min	9.87
Penney (JC)	64.00
Penna R. R.	20.00
Phelps Dodge	16.25
Phillips Pete	18.75
Pierce Pete	
Pillsb Flour	
Pub Serv N. J.	26.37
Pullman	39.00
Pure Oil	7.25
Radio	5.00
Radio-Keith-Orph	1.50
Rem Rand	9.00
Reo Motors	3.25
Rep Steel	11.50
Reynolds Spr	15.50
Reynolds Tob	
Richf Oil Cal	
St. Jos Lead	15.87
St. L. & S F	1.00
Schulte Ret St	
Sears Roebuck	36.75
Seneca Copp	
Shell Union	6.87
Simmons	8.00
Skelly Oil	9.12
Socony Vac	13.62
Sou Cal Edison	14.75
Sou Pacific	14.50
Sou Railway	10.12
Sparks With	4.50
Stand Brands	15.50
Stan Com Tob	
Stan G & El	
Stan Oil Calif	32.37
Stan Oil N J	40.75
Stewart Warner	9.12
Studebaker	2.50
Texas Corp	20.62
Texas Gulf Sulph	31.87
Tex Pac C & O	3.87
Tex Pac L & T	11.00
The Fair	
Third National Inv	
Timken Det Axle	6.25
Timken Roll B	32.50
Under Ell-Fish	60.50
Union Carb	51.12
Union Pacific	90.00
United Aircraft	12.62
United Corp	2.87
Uni G & I	12.50
U S Ind Alco	40.00
U S Leather A	11.00
U S Rubber	12.50
U S Smelt & Ref	108.50
U S Steel	31.75
U S Steel Pfd	83.75
Univ Pipe	
Util P & L	1.62
Vanadium	12.87
Wabash	
Warner Pic	3.00
Western Maryland	7.25
Westinghouse Air	20.12
West Elec & Mfg	38.37
West Union	25.62
White Motors	9.00
Willys Overland	
Woolworth	57.00
Worthington P	
Wright Aero	
Yellow T & C	3.25
Young S & W	22.50
Young Sh & T	15.87
Amalgamated Leather	3.00
Am. Steel Foundry	
Baldwin Loco	1.75
Borg-Warner	34.37
Celanese	22.87
Eaton Mfg.	20.00
Hercules Pow	76.00
Holland Furnace	7.75
Libby O. F. Gl	25.12
N. Y. Shipbuilding	7.75
Ohio Oil	11.62
Procter & Gamble	48.87

Total Sales Today	816,090
Previous Day	855,540
Week Ago	733,920
Year Ago	1,335,520
Two Years Ago	7,198,964
Jan. 1 to Date	61,750,323
Year Ago	161,823,982
Two Years Ago	84,954,295

NEW YORK CURB
(Closing Quotations)

Ainsworth Mfg	
Aluminum Co of Am	44.50
American Austin	
Am Com Pow A	
Am Cyan B	17.12
Am & Fgn Pow War	
Am Gas & El	24.50
Am Light & Trac	9.75
Am Super Pow	1.00
Am Super Pow 1st pfd	
Arcturus Rad Tube	
Arkans Nat Gas A	1.00
Asso Gas & El A	.37
Bliss E W	
Buff Niag & E Pow pfd	18.50
Butler Bros	7.12
Can Marc Wireless	1.50
Carib Syn	2.75
Central Pub S A	
Cent State Elec	.44
Chain Stores Stock	
Cities Service	1.37
Colon Oil	.87
Commonwealth Ed	61.75
Commonwealth & S W	
Comstock Tunnel	
Cons Cop Min	2.12
Cons Gas Util A	
Cord Corp	2.87
Davenport Hosiery	
Deforest Radio	
Detroit Aircraft	
Dow Chem New	90.00
Eastern Gas Q Fuel	38.00
El Bond & Share	6.87
El Bond & Share Pfd	49.50
Elec Share	
Emp Gas & F 8 Pct. pfd	14.25
Empire Pow	
Fairchild Avia A	8.25
Ford Motor Canada A	28.50
Ford Motor Canada B	
Ford Motor France	
Ford Motor Ltd	7.87
Gulf Oil Corp Pa	58.00
Hall Lamp	
Hecla Min	8.75
Hiram Walker G & W	25.75
Hudson Bay M & S	14.37
Humble Oil & Ref	49.12
Imp Oil Can New	16.75
Internat Pet	31.37
Inter Super Pow	
Inter Util B	
Lehigh Coal & Nav	
Libby Men & Libby	7.62
Midwest Util N	
Mo Kansas Pipe Line	
National Aviation	
National Investors	.75
Nat Pow & Light Pfd	60.00
National Trans	
Newmont Mining	43.75
Niagara Hud Pow	3.87
Niag Hud Pow A War	.18
Niles Bement Pond	13.25
Nipissing Mines	2.37
North Am Util Sec	
Northern States Pow A	9.87
Outboard Mtr A	
Parke Davis	38.00
Pennroad Corp	1.87
Pub Util Hold X W	
Shattuck Denn	2.00
Standard Oil Ind	24.87
Stand Oil Ky	19.00
Stand Oil Ohio	15.00
Stand Pow & Light	
Stromberg-Carlson	
Stutz Mtr Car Am	2.00
Swift & Co New	15.87
Swift Int	35.00
Texas Oil & Land	5.75
Transcont Air Trans	
United Founders	.37
United Gas	1.75
Unit Lt & Pow A	1.12
Unit Verde Ext	3.12
Util Pow & Lt B Ctf	
Util & Industries	
Vick Finance	
Woodley Petrol	
Cusi Mex	1.75
Total stock sales	138,000
Total stock sales yr. ago	355,030
Total bond sales	$4,200,000
Total bond sales yr. ago	$5,654,000

DAY'S MARKETS IN BRIEF

New York, April 18 (AP)—

Stocks: Firm; strength of specialties aids list.

Bonds: Irregular; U. S. governments steady.

Curb: Improved; metals and oils higher.

Foreign Exchanges: Quiet; sterling easy.

Cotton: Quiet; trade and spot house buying.

Sugar: Higher; trade buying.

Coffee: Firmer; steadier Brazilian markets.

Chicago:

Wheat: Easy; selling against corn.

Corn: Higher; immediate supplies meager.

Cattle: Slow, steady to weak; quality low.

Hogs: Slow, steady to weak; top $9.15.

Curb Mart Takes An Upward Swing

New York, April 18 (AP)—The curb market swung upward today led by specialty shares.

Utilities, oils and metals responded modestly. Trading continued quiet. Transfers approximating 138,000 shares.

Koppers Gas & Coke preferred rose 13 points on a small transfer. Gains of major fractions to a point or so appeared in Mead Johnson, Montgomery Ward "A," New Jersey Zinc, Sherwin Williams, Bower Roller Bearing, Creole Petroleum, American Gas & Electric, Aluminum Co. of America, Bunker Hill & Sullivan and Crocker Wheeler.

Trifling advances were recorded by Swift & Co., Electric Bond and Share and American Cyanamid "B."

BOND MARKET TRIFLE BULLISH

BOND AVERAGES
Compiled by The Associated Press

	20 Rails	10 Ind'ls	10 Ut's	10 Foreign
Net change	A.2	A.1	A.1	00.0
Thursday	79.0	95.4	x90.8	67.7
Wednesday	78.8	95.3	90.7	67.7
Month ago	78.7	92.4	87.4	66.4
Year ago	89.5	91.0	86.5	67.8
1935 high	87.8	95.9	90.8	70.4
1935 low	76.4	92.2	84.5	65.5
1934 high	89.4	92.9	88.9	70.0
1934 low	74.5	73.7	68.2	60.2
1932 low	45.8	40.0	64.6	42.2
1928 high	101.1	98.9	102.9	100.5

x—New 1935 high.

10 Low-Yield Bonds

Thursday	109.7
Wednesday	109.6
Month ago	109.8
Year ago	105.7
1935 high	110.3
1935 low	107.9
1934 high	108.3
1934 low	99.1
1928 high	104.4
1932 low	86.8

BY G. A. PHILLIPS
(Associated Press Financial Writer)

New York, April 18 (AP)—While there were a number of soft spots in today's bond market, the gainers outnumbered the losers and sentiment still seemed to be moderately bullish.

In view of the fact that security exchanges will be closed tomorrow for the Good Friday holiday, trading was rather apathetic. The turnover amounted to $10,574,000, par value, against $11,254,000 Wednesday. The Associated Press corporate averages were up .1 to .2 of a point.

There was some selling of secondary rails, following the Chicago & North Western interest announcement, but the bonds of this company rallied a point or more, including the 4¾s which advanced 1¾ to 11 5-8. Issues of the Pennsylvania road were also firm, the general 4½s of 1965 getting up nearly a point at 106 5-8. Among other carriers, up fractions to around 2 points, were Baltimore & Ohio 4½s at 46, New York Ontario & Western refunding 4s at 50, New Haven 3½s at 30 7-8 and Southern consolidated 5s at 88¾.

U. S. government loans were fairly steady, the majority showing gains of 1-32nd to 4-32nds of a point. The government list, as well as the highest grade corporation groups, were aided by yesterday's slicing of the official call money renewal rate to ¼ of 1 percent, a new record low.

Read the Classified ads. They are interesting.

Liberals Put Heat Under Secretary To Roosevelt

BY RODNEY DUTCHER
Daily Press Washington Correspondent

Washington—Fires are burning under Marvin H. McIntyre—the most important man in the White House, next to President Roosevelt.

Liberals of the administration seem almost unanimously convinced that McIntyre, the secretary who sits outside Roosevelt's office and makes his appointments, is a major factor in the recent decline of the president's prestige and effectiveness, which they attribute chiefly to acceptance of too much "bad advice."

McIntyre

Consequently, they think about the best thing that could happen to the New Deal would be the disappearance of McIntyre from the White House scene. And they're working toward that end.

Controlling the flow of visitors, telephone calls, telegrams, and mail into Roosevelt's inner office, McIntyre holds a unique strategic position. There are few outstanding liberals without some private complaint of inability to reach the president, of interruptions in case they do get in, or of mysterious leaks to their opponents after supposedly confidential White House visits.

McIntyre's influence extends throughout Washington. There are few administrative offices where a word from a White House secretary doesn't carry weight.

• • •

"Butterfly' 'of Capital

When the sagacious Louis Howe was in better health and in a position to transmit viewpoints and suggestions to Roosevelt, McIntyre wasn't such a problem to the progressives. But as Howe became increasingly ill and unable to function, the undercurrent of resentment against "Mac" grew.

He is a gay, genial soul who loves the social life opened to him by his rise to prominence. A friendly writer in a current magazine reports accurately that he is "out every night, flitting from party to party, besought by every lobbyist, contact man, political lawyer, and glory-seeker in town."

Therein, according to the liberals, lies the explanation why in general only persons of a certain type can "get to" Roosevelt. McIntyre's friends include members of the Farley-Hurja political spoils group, senators of the conservative Pat Harrison-Joe Robinson-Jimmy Byrnes clique—with whom he golfs at the fashionable Burning Tree club—admirals and "big navy" propagandists, lobbyists of various types—for shipbuilding, electrical equipment, Wall Street, and other interests, and wealthy administration playboys.

• • •

Friends Are Powerful

These friends, of course, will stand staunchly behind McIntyre. They would be quick to contend that "Mac," whose loyalty and devotion to Roosevelt is unquestioned, has been of invaluable service in protecting the president from left-wingers, peace lobbyists, foes of the "power trust," and other purveyors of "half-baked ideas."

Although the effect of the secretary's contacts—conscious or unconscious—have usually been visible only to insiders, the Senate Munitions committee recently revealed an incident which at least indicated the type of influence McIntyre is able to wield.

Confidential memoranda from Arthur P. Homer, described as a "fixer" de luxe friend of admirals and of Roosevelt, said that Homer had approached Admiral Christian Joy Peoples following the navy's rejection of the Bath (Me.) Iron Works bid for two destroyers.

• • •

F. R. Pooh-Poohs It

Peoples, according to the memo, approved a plan whereby Bath had 10 persons send telegrams to the White House. McIntyre, Homer recorded, had promised to present the telegrams to Roosevelt.

Bath got the destroyers which, according to testimony, were expected to yield a profit of more than $1,000,000.

Roosevelt was asked about it at a press conference and undertook to laugh it off. He supposed "Mac" made ten or a dozen promises like that every day. But that didn't mean he kept them.

McIntyre did publicity for the navy during the war and for Roosevelt in his 1920 vice presidential campaign. Later he represented newsreel companies here until Joe Kennedy, now chairman of Securities Exchange Commission, reorganized one of them and let "Mac" out.

Then he joined the Roosevelt campaign organization. He has always been popular with most people here, for his chief assets are a sunny smile, a warm, friendly disposition, and loyalty to friends.

The undercover fight which now involves him is an expression of the never-ending battle here between liberals and conservatives. Transfer of McIntyre would be a major concession to the "left."

WHAT STOCK MARKET DID
(By The Associated Press)

	Thurs.	Wed
Advances	373	169
Declines	174	431
Unchanged	163	148
Total issues	710	748

MINNEAPOLIS GRAIN
Minneapolis, April 18—Wheat, No. 1 northern, 1.15 3-8 to 1.18 3-8; No. 1 red durum, 96.
Flour 15 lower. Carload lots, family patents, 7.5 to 7.75 a barrel in 98 pound cotton sacks. Shipments 19,359.
Bran, 28.50 to 29.00.

MONEY RATES
New York, April 18—Call money, steady, ¼ percent all day.
Time loans, steady; 60 days to 6 months, ½ percent.
Prime commercial paper, 3-4.
Bankers' acceptances, unchanged.
Rediscount rate, New York reserve bank, 1½ percent.

BOSTON COPPERS

Anaconda	11.37
Copper Range	3.62
Kennecott	16.75

Classified Advertising

CLASSIFIED ADVERTISING RATE
Daily rate, consecutive insertions

Rate per line	Charge	Cash
One Time	.16	.12
Three Times	.14	.10
Six Times	.12	.08

WHEN AND WHERE TO PLACE WANT ADS

The Classified Advertising Department is situated at 600-602 LUDINGTON ST.

These offices are open to receive advertisements from 8 a. m. to 6 p. m., daily. All ads received up until 6 p. m. will appear in editions the following day.

PHONE YOUR CLASSIFIED AD TO 693

The ad taker will gladly assist you, if desired, so that the copy for your ad is prepared in such a manner as to bring the greatest results for you.

CLASSIFIED ADVERTISING INFORMATION

Errors in advertisements should be reported immediately. The Daily Press will not be responsible for more than one incorrect insertion.

All ads are restricted to their proper classification and to the regular Daily Press style of type. The publishers reserve the right to edit or reject any classified advertising copy.

Advertising ordered for irregular insertions take the one time rate. No ad is taken for less than a basis of three lines. Count six average words to the line. An average word contains six letters.

Accounts unpaid after 10 days will not be granted further credit.

Charged ads will be received by telephone, and if paid at the Daily Press office within six days from the first day of insertion cash rates will be allowed.

Ads ordered for three or six times and stopped before expiration will be charged for only the number of times the ad appeared and adjustment made at the rate earned.

The Daily Press makes an earnest effort to keep its advertising columns free of deceptive and dishonest announcements. Readers are requested to report unsatisfactory dealings with any advertiser in these columns.

FOR SALE

DRY HARDWOOD SLABS; flooring clippings; also high-grade coal. Phone 1695. C-269

FOR FUEL OF ANY KIND call Ford's Fuel Yard. Phone 1188. C-20-1mo.

FOR SALE—Dry hardwood $6.50; dry softwood $4.50. Diamond Pole & Piling Co. Phone 1050. C-102

FOR SALE—Charles Wick farm at Flat Rock on Escanaba river, complete with stock, buildings and implements. See Owner. G9727-103-6t

BABY CHICKS—Light breeds 7½c, heavies 8½c; 10 acre lot $135.00; either muck or clay top soil 50c a yard. Cloverland Poultry Farm, US-2. 3565-104-6t

AUCTION SALE—At old Henkin Farm, 9 miles south of Ensign, on Route No. 511. Stock, machinery, chickens and furniture. Saturday, April 20, starting at 10 a. m. Frank O. Romain, Auctioneer. 3496-April 6, 7, 9, 17, 18, 19

FOR SALE—Leghorn baby chicks, 4 and 5 weeks old. Leghorn roosters from very good strain of leghorn. Baby chicks 8c each; also raspberry plants, all No. 1 year old plants, $4.00 per 500 or 1c each. Northland Leghorn Breeding Farm, RFD No. 1, Powers, Mich. Ed. Betters, proprietor. 3586-108-6t

FOR SALE—The Moore House, large rooming house, doing good established business. Good location. Price reasonable. Hattie Katorski, Munising, Mich. 3584-108-3t

FOR SALE OR RENT—Modern 7 room house, located across from Terrace Gardens. Also gas station between highway 41 and 35. Reason party is leaving town. J. A. Dufresne. 3420-108-3t

FOR SALE OR RENT—40 acre farm about 1½ miles from Perkins, was formerly the Freeman farm. With buildings, good well and orchard. Write Mrs. C. Barnekow, care of County Institute, Wauwatosa, Wis. 3583-108-6t

AUCTION SALE at Mrs. Alfred Chouinard Farm, Danforth, County Road 521, Tuesday, April 23. Sale starts at 10 a. m. One nice team farm horses, 4 cows, 5 sheep, 20 chickens, all my machinery and tools and some furniture. Frank O. Romain, Auctioneer. 3588-109-3t

FOR SALE

FOR SALE—Late type Fordson tractor in A-1 condition. Cheap if taken at once. Alfred Brandt, 705 S. 14th St. 3598-109-3t

FOR SALE—Protane gas range, practically new. Would consider trade for good cook stove. Inquire at Press office, Gladstone. G9736-109-3t

FOR SALE—School building only at Masonville, Mich. Right reserved to reject any and all bids. Board of Education, Rapid River, Mich. 3581-107-1t

LAND FOR SALE—Small tracts of land along US-2 and 41 west of city, three miles west of 23rd street. Andrew Christiansen, Route 1, Escanaba, Mich. 3597-109-3t

WANTED

WANTED TO RENT—Responsible party wants 5 to 7 room modern house, permanent resident. Write Box 2500, care of Daily Press. 2500-106-3t

WANTED TO BUY—Kitchen cupboard. Call 1131-W. 107-3t

FOR RENT

FOR RENT—5 room flat with all modern conveniences at 210 N. 11th St. Inquire 212 N. 11th St. 3579-107-3t

FOR RENT—Farm at Masonville. Inquire of Mrs. Joseph Rousseau, South Gladstone. G9734-107-3t

FOR RENT—Modern house, steam heat; also an apartment furnished or unfurnished; two large sleeping rooms $2.00 and $2.50 per week. 216 S. 5th St. 3596-109-1t

An American who tries to make an operatic start without leaving his own country is like a man who studies surgery and then finds himself with nobody to work on.
—Giuseppe Bentonelli, formerly Joe Benton, U. S. opera singer.

America is the last battleground of democracy—if it goes from here the dark ages are upon us and the rule of hatred, blood, and force will prevail.
—E. H. Gruening, director of U. S. possessions.

Let me tell Mr. Roosevelt that he would not have been governor nor president had it not been for Tammany Hall.
—L. A. Cuvillier, New York assemblyman.

Business and Professional Service

STEWART
Drug & Jewelry Co.
Gladstone, Mich.
Expert Watch Repairing
Stone Setting
Engraving
PROMPT SERVICE
Watchmaker, Jim Larson

LONDON HAT CLEANING & SHOE SHOP
Men's Hats Cleaned and Reblocked — 50c
Your old hat made like new. We do the best work in town. Ask anybody.
808 Ludington St. Phone 1525

WE BUY SCRAP IRON, METALS, RAGS AND HIDES
D. Nimzinsky & Son
217 North 10th St.
225 North 14th St.
Phone 1116-J and 1103-W
Escanaba, Michigan

Business and Professional Service

V. K. Blomstrom, Opt. D.
OPTOMETRIST
Glasses Fitted
Ocular exercises for the correction of cross eyes.
Hours, A. M.: 9 to 12
P. M.: 1:30 to 5
211 Hughitt Bldg. 1103 Lud. St.

New Low Bus Fares

One Way		Rd Trip Fares
$1.30	to Iron Mountain	$1.90
$1.60	to Menominee	$2.20
$2.50	to Green Bay	$3.25

Bus leaves Escanaba 9:40 a. m.
Gray Transportation Co.

Expert Radio Repair Service
Roy Browne, Service Mgr.
Phone 22
Major Utilities Co.

LONDON HAT CLEANING & SHOE REPAIR SHOP
SPECIAL THIS WEEK
SHOE REPAIRING
Men's Soles — 75c
Ladies' Soles sewed by the Landis lock stitch method — 55c
808 Ludington St. Phone 1525

L&L Trucking Service
Phone 1713 511 Lud. St.
Daily Freight Service
to Menominee, Iron Mountain, Green Bay, Milwaukee, Chicago and all intermediate points
Bonded Common Carriers operating under M. P. U. C. and P. S. C. W.

Office Hours: 10 to 12 a. m. 2 to 4:30 p. m.; Evenings by Appointment
Saturdays 9 to 12 a. m.
Telephone 1812
Dr. Harry W. Long
Escanaba National Bank Bldg
Escanaba, Michigan
Practice Limited to Eye, Ear, Nose and Throat

Cash For Old Gold
GOVERNMENT LICENSED BUYERS
611 LUDINGTON ST.

CALL
GEORGE'S RADIO SHOP
George Kornetzke, Prop.
For
Reliable Radio Service
GRUNOW
RADIOS and REFRIGERATORS
705 South 15th Telephone 705

AWNINGS!
Best Quality! Best Selection! Best Prices
See us before you buy any awning. We sell Anchor Line exclusively.
MEIERS SIGNS
Everything In Signs
Phone 1433 421 S. 13th St
Escanaba

April 12, 1935 — April 26, 1935
STATE OF MICHIGAN
The Probate Court for the County of DELTA.
In the Matter of the Estate of Frank R. Lloyd, Deceased.
Notice is hereby given that four months from the eleventh day of April, A. D. 1935, have been allowed for creditors to present their claims against said deceased to said court for examination and adjustment, and that all creditors of said deceased are required to present their claims to said court, at the probate office, in the City of Escanaba, in said county, on or before the sixteenth day of August, A. D. 1935, and that said claims will be heard by said court on Monday the nineteenth day of August, A. D. 1935, at ten o'clock in the forenoon.
Dated April 11, A. D. 1935.
FRANK J. MILESKI,
Judge of Probate.

April 5, 1935 — April 19, 1935
STATE OF MICHIGAN
The Probate Court for the County of Delta.
At a session of said Court, held at the Probate Office in the City of Escanaba, in said County, on the thirtieth day of March A. D. 1935.
Present: Hon. Frank J. Mileski, Judge of Probate.
In the Matter of the Estate of Clarence M. Newman, Deceased.
Mary Newman, administratrix of said estate, having filed in said court her final administration account, and her petition praying for the allowance thereof and for the assignment and distribution of the residue of said estate,
It is Ordered, That the twenty-ninth day of April A. D. 1935, at ten o'clock in the forenoon, at said probate office, be and is hereby appointed for examining and allowing said account and hearing said petition;
It is Further Ordered, That public notice thereof be given by publication of a copy of this order, for three successive weeks previous to said day of hearing, in the Escanaba Daily Press, a newspaper printed and circulated in said county.
FRANK J. MILESKI,
Judge of Probate.
A true copy.
MARIE D. PETERS,
Register of Probate.

April 5, 1935 — April 19, 1935
STATE OF MICHIGAN
The Probate Court for the County of Delta.
At a session of said Court, held at the Probate Office in the City of Escanaba, in said County, on the second day of April A. D. 1935.
Present: Hon. Frank J. Mileski, Judge of Probate.
In the Matter of the Estate of Francis X. (Frank) Forest, Deceased.
Harriette Heric, administratrix of said estate, having filed in said court her final administration account, and her petition praying for the allowance thereof and for the assignment and distribution of the residue of said estate,
It is Ordered, That the twenty-ninth day of April A. D. 1935, at ten o'clock in the forenoon, at said probate office, be and is hereby appointed for examining and allowing said account and hearing said petition;
It is Further Ordered, That public notice thereof be given by publication of a copy of this order, for three successive weeks previous to said day of hearing, in the Escanaba Daily Press, a newspaper printed and circulated in said county.
FRANK J. MILESKI,
Judge of Probate.
A true copy.
MARIE D. PETERS,
Register of Probate.

April 5, 1935 — April 19, 1935
STATE OF MICHIGAN
The Probate Court for the County of Delta.
At a session of said Court, held at the Probate Office in the City of Escanaba, in said County, on the third day of April A. D. 1935.
Present: Hon. Frank J. Mileski, Judge of Probate.
In the Matter of the Estate of Alex Mikkila, Deceased.
Hilda Mikkila, widow and heir at law of said deceased, having filed in said court her petition praying that the administration of said estate be granted to Emil Kentta, or to some other suitable person,
It is Ordered, That the twenty-ninth day of April A. D. 1935, at ten o'clock in the forenoon, at said probate office, be and is hereby appointed for hearing said petition;
It is Further Ordered, That public notice thereof be given by publication of a copy of this order, once each week for three successive weeks previous to said day of hearing, in the Escanaba Daily Press, a newspaper printed and circulated in said county.
FRANK J. MILESKI,
Judge of Probate.
A true copy.
MARIE D. PETERS,
Register of Probate.

April 5, 1935 — April 19, 1935
STATE OF MICHIGAN
The Probate Court for the County of Delta.
At a session of said Court, held at the Probate Office in the City of Escanaba, in said County, on the second day of April A. D. 1935.
Present: Hon. Frank J. Mileski, Judge of Probate.
In the Matter of the Estate of Henry C. Mueller, Deceased.
Gertrude Chroge, daughter and heir at law of said deceased, having filed in said court her petition praying that the administration of said estate be granted to Gertrude Chroge, or to some other suitable person,
It is Ordered, That the twenty-ninth day of April A. D. 1935, at ten o'clock in the forenoon, at said probate office, be and is hereby appointed for hearing said petition;
It is Further Ordered, That public notice thereof be given by publication of a copy of this order, once each week for three successive weeks previous to said day of hearing, in the Escanaba Daily Press, a newspaper printed and circulated in said county.
FRANK J. MILESKI,
Judge of Probate.
A true copy.
MARIE D. PETERS,
Register of Probate.

April 12, 1935 — April 26, 1935
STATE OF MICHIGAN
The Probate Court for the County of Delta.
At a session of said Court, held at the Probate Office in the City of Escanaba, in said County, on the tenth day of April A. D. 1935.
Present: Hon. Frank J. Mileski, Judge of Probate.
In the Matter of the Estate of Charles Raether, Deceased.
Henry Raether, brother and heir at law of said deceased, having filed in said court his petition praying that the administration of said estate be granted to Henry Raether, or to some other suitable person,
It is Ordered, That the sixth day of May A. D. 1935, at ten o'clock in the forenoon, at said probate office, be and is hereby appointed for hearing said petition;
It is Further Ordered, That public notice thereof be given by publication of a copy of this order, once each week for three successive weeks previous to said day of hearing, in the Escanaba Daily Press, a newspaper printed and circulated in said county.
FRANK J. MILESKI,
Judge of Probate.
A true copy.
MARIE D. PETERS,
Register of Probate.

April 5, 1935 — April 19, 1935
STATE OF MICHIGAN
The Probate Court for the County of Delta.
At a session of said Court, held at the Probate Office in the City of Escanaba, in said County, on the second day of April A. D. 1935.
Present: Hon. Frank J. Mileski, Judge of Probate.
In the Matter of the Estate of Azilda Charboneau, Deceased.
Aurore Charboneau, daughter and executrix named in the last will and testament of said deceased, having filed her petition, praying that an instrument filed in said Court be admitted to Probate as the last will and testament of said deceased and that administration of said estate be granted to Aurore Charboneau, or some other suitable person.
It is Ordered, That the tenth day of June A. D. 1935, at ten A. M., at said Probate Office is hereby appointed for hearing said petition.
It is Further Ordered, That Public notice thereof be given by publication of a copy hereof for three successive weeks previous to said day of hearing in the Escanaba Daily Press, a newspaper printed and circulated in said County.
FRANK J. MILESKI,
Judge of Probate.
A true copy.
MARIE D. PETERS,
Register of Probate.

April 19, 1935 — May 3, 1935
STATE OF MICHIGAN.
The Probate Court for the County of Delta.
At a session of said Court, held at the Probate Office in the City of Escanaba, in said County, on the sixteenth day of April A. D. 1935.
Present: Hon. Frank J. Mileski, Judge of Probate.
In the Matter of the Estate of John August Erickson, Deceased.
Emil Erickson, son and heir at law of said deceased, having filed in said court his petition praying that the administration of said estate be granted to Alfred Erickson, or to some other suitable person.
It Is Ordered, That the thirteenth day of May A. D. 1935, at ten o'clock in the forenoon, at said Probate Office, be and is hereby appointed for hearing said petition;
It Is Further Ordered, That public notice thereof be given by publication of a copy of this order, once each week for three successive weeks previous to said day of hearing, in the Escanaba Daily Press, a newspaper printed and circulated in said County.
FRANK J. MILESKI,
Judge of Probate.
A true copy.
Marie D. Peters,
Register of Probate.

April 19, 1935 — May 3, 1935
STATE OF MICHIGAN.
The Probate Court for the County of Delta.
At a session of said Court, held at the Probate Office in the City of Escanaba, in said County, on the twelfth day of April A. D. 1935.
Present: Hon. Frank J. Mileski, Judge of Probate.
In the Matter of the Estate of Mary Hennessey, Deceased.
Carlyle Hennessey, son and heir at law of said deceased, having filed in said court his petition praying that the administration of said estate be granted to Leona Hennessey; or to some other suitable person.
It Is Ordered, That the thirteenth day of May A. D. 1935, at ten o'clock in the forenoon, at said Probate Office, be and is hereby appointed for hearing said petition;
It Is Further Ordered, That public notice thereof be given by publication of a copy of this order, once each week for three successive weeks previous to said day of hearing, in the Escanaba Daily Press, a newspaper printed and circulated in said County.
FRANK J. MILESKI,
Judge of Probate.
A true copy.
Marie D. Peters,
Register of Probate.

April 19, 1935 — May 3, 1935
STATE OF MICHIGAN.
The Probate Court for the County of Delta.
At a session of said Court, held at the Probate Office in the City of Escanaba, in said County, on the fifteenth day of April A. D. 1935.
Present: Hon. Frank J. Mileski, Judge of Probate.
In the Matter of the Estate of Alfred Chouinard, Deceased.
Louise Chouinard, widow and heir at law of said deceased, having filed in said court her petition praying that the administration of said estate be granted to Louise Chouinard, or to some other suitable person.
It Is Ordered, That the thirteenth day of May A. D. 1935, at ten o'clock in the forenoon, at said Probate Office, be and is hereby appointed for hearing said petition;
It Is Further Ordered, That public notice thereof be given by publication of a copy of this order, once each week for three successive weeks previous to said day of hearing, in the Escanaba Daily Press, a newspaper printed and circulated in said County.
FRANK J. MILESKI,
Judge of Probate.
A true copy.
Marie D. Peters,
Register of Probate.

April 5, 1935 — April 19, 1935
STATE OF MICHIGAN
The Probate Court for the County of DELTA.
In the Matter of the Estate of Frank Anderson, Deceased.
Notice is hereby given that four months from the thirtieth day of March, A. D. 1935, have been allowed for creditors to present their claims against said deceased to said court for examination and adjustment, and that all creditors of said deceased are required to present their claims to said court, at the probate office, in the City of Escanaba, in said county, on or before the ninth day of August, A. D. 1935, and that said claims will be heard by said court on Monday the twelfth day of August, A. D. 1935, at ten o'clock in the forenoon.
Dated March 30, A. D. 1935.
FRANK J. MILESKI,
Judge of Probate.

April 5, 1935 — April 19, 1935
STATE OF MICHIGAN
The Probate Court for the County of DELTA.
In the Matter of the Estate of James Pearson Cameron, Deceased.
Notice is hereby given that four months from the fourth day of April, A. D. 1935, have been allowed for creditors to present their claims against said deceased to said court for examination and adjustment, and that all creditors of said deceased are required to present their claims to said court, at the probate office, in the City of Escanaba, in said county, on or before the ninth day of August, A. D. 1935, and that said claims will be heard by said court on Monday, the twelfth day of August, A. D. 1935, at ten o'clock in the forenoon.
Dated April 4, A. D. 1935.
FRANK J. MILESKI,
Judge of Probate.

Press Want Ads Cost Little, Accomplish Much.

Detroit Wins, 5-4, Evens Series With White Sox

WINNING TALLY FORCED HOME

Tommy Bridges Pitches For Tigers, Yields 12 Bingles

Detroit, April 18. (AP)—The Detroit Tigers combined one of their famous ninth inning hitting rallies with three walks by Joe Vance today to take a see-saw affair with the Chicago White Sox, 5 to 4.

Manager Mickey Cochrane had the stage set for him as he went to bat in the ninth with two out and the bases full. He worried Vance to a count of three and two, and then walked on a wide pitch to force Pete Fox, running for G. Walker, in with the winning tally.

The Sox nicked Tommy Bridges for 12 hits, while the Tigers collected 13 from the combined offerings of Leslie Tietje and Vance. It was a game of gift as Tietje yielded seven passes on balls up to the [illegible]th; Vance five, and Bridges

Radcliff Hits Homer

Chicago broke a three-all tie in the ninth, but the Tigers were out to get a pennant race start. Goslin singled to open the wild ninth, and Rogell sacrificed. Walker lined a two-bagger off the left field fence, scoring Goslin to deadlock the game again.

Vance walked Owen, struck out Bridges and then passed Jo Jo White to fill the bases. Then Manager Mickey stalled the count to walk and finish the game. Fox replaced Walker when the rightfielder strained a leg tendon going into third.

Ray Radcliff, Sox rookie outfielder, got a home run on the first ball pitched to him.

Despite wild hitting and lack of pitching form, neither team was charged with an error.

Both teams went hitless in the first. Each got a single in the second, and then Chicago took the lead in the third with Radcliff's blast to the bleachers.

In the fourth Bridges filled the bases when Bonura and Sewell walked after Simmons had singled and then scored on a hit by Appling. Tietje fanned to retire the Sox with one run.

Detroit scored one in the fourth when Rogell walked and then went to third on Walker's single, scoring on Owen's long fly to Simmons. The Tigers tied up the score in the fifth when Cochrane singled and then went around on hits by Gehringer and Greenberg.

Goslin gave Detroit a lead in the seventh with a blasting double that just missed the bleachers and then came home on Walker's single.

Chicago tied it up again in the eighth and took a one run lead in the ninth when Washington doubled off the scoreboard and then scored on a single by Appling.

The Goose got three hits again today as did Walker, playing the regular berth in right field this spring. Appling led the Sox with three hits.

Jo Jo White, Tiger lead-off man got credit for only one time at bat as he took the lead as recipient of free passes to first. He got five walks from the two Chicago hurlers.

The box score:

Chicago	AB	R	H	O	A
Radcliff, lf	4	1	2	0	0
Hayes, 2b	5	0	2	3	2
Simmons, cf	5	1	2	3	0
Bonura, 1b	3	0	1	8	1
Washington, rf	5	1	1	2	0
Appling, ss	4	0	3	3	2
Dykes, 3b	4	0	0	0	2
Sewell, c	4	1	1	7	2
Tietje, p	3	0	0	0	1
Vance, p	1	0	0	0	3
Totals	38	4	12	x26	13

x—Two out when winning run scored.

Detroit	AB	R	H	O	A
White, cf	1	0	0	3	0
Cochrane, c	4	1	1	5	0
Gehringer, 2b	3	0	1	2	5
Greenberg, 1b	5	0	1	8	0
Goslin, lf	5	2	3	0	0
Rogell, ss	1	1	0	3	5
Walker, rf	5	0	3	4	0
Owen, 3b	4	0	2	2	0
Bridges, p	5	0	2	0	1
Fox, z	0	1	0	0	0
Totals	33	5	13	27	11

z—Ran for Walker in 9th.

Score by innings:

Chicago	001 100 011—4
Detroit	000 110 102—5

Runs batted in—Appling 2, Walker 2, Radcliff, Hayes, Owen, Goslin.

Two base hits—Bridges, Goslin, Walker, Washington.

Home runs—Radcliff.

Stolen base—Walker.

Sacrifices—Cochrane, Rogell.

Double plays—Dykes to Hayes to Bonura, Vance to Sewell to Bonura, Gehringer to Rogell to Greenberg, Bonura to Appling to Bonura.

Left on bases—Detroit 16, Chicago 13.

Bases on balls—Bridges 6, Tietje 7, Vance 5.

Strikeouts—Bidges 5, Tietje 1, Vance 1.

Hits—off: Tietje 8 in 5 innings, none out in 6th. Vance 5 in 4 innings.

Wild pitches—Vance.

Losing pitcher—Vance.

Umpires—Summers, Quinn and McGowan.

Time—2:24.

GLENMORE originated the saying, "Look at the back label as well as the front." Many people did not know that the United States Government requires distillers to state the exact contents on the back label; the front label is more or less of a show window. The public began to try Tom Hardy, a blend of Kentucky straight Bourbon whiskey, and quickly the word spread that Tom Hardy was the smoothest low-priced whiskey on the market.

Qt. Item No. 1252 — $1.80

Glenmore

LOUISVILLE • OWENSBORO

Largest distillery in Kentucky

Distillers of Kentucky Tavern, Glenmore, Two Naturals —STRAIGHT WHISKIES . . . Old Thompson, Tom Hardy—BLENDS OF STRAIGHT WHISKIES

New York Yankees Beat Boston, 4-0

New York, April 18 (AP)—The Yankees broke into the victory column today in their third attempt of the season, defeating the Boston Red Sox 4 to 0 behind the steady eight-hit pitching of Johnny Broaca, starting his first full season as a major leaguer.

The former Yale star got into trouble several times but pitched his way out. The Yanks, held to two hits in six innings, solved Fred Ostermueller for a pair of runs on Red Rolfe's single in the seventh and nicked Jack Welch for two more in the eighth on Frank Crosetti's double. Both blows came with the bases loaded.

Boston	000 000 000—0 8 0
New York	000 000 22x—4 7 0

Ostermueller, Welch, Pipgras and R. Ferrell; Broaca and Dickey.

BASEBALL

STANDINGS

American League

	W.	L.	Pct.
Washington	2	0	1.000
Cleveland	1	0	1.000
Boston	2	1	.667
DETROIT	1	1	.500
Chicago	1	1	.500
New York	1	2	.333
St. Louis	0	1	.000
Philadelphia	0	2	.000

National League

	W.	L.	Pct.
Boston	1	0	1.000
Cincinnati	2	1	.667
Chicago	1	1	.500
Brooklyn	1	1	.500
St. Louis	1	1	.500
Philadelphia	1	1	.500
Pittsburgh	1	2	.333
New York	0	1	.000

YESTERDAY'S SCORES

American League

New York 4; Boston 0.
Washington 6; Philadelphia 5.
Detroit 5; Chicago 4.
Cleveland at St. Louis, cold.

National League

Philadelphia 10; Brooklyn 9.
Cincinnati 9; Pittsburgh 4.
St. Louis 1; Chicago 0.
New York at Boston, cold.

American Association

Louisville 11; Toledo 5.
Minneapolis 7; St. Paul 5.
Milwaukee 6; Kansas City 1.
Columbus 8; Indianapolis 5.

International League

Rochester 12; Newark 7.
Buffalo 4; Albany 2.
Montreal 4; Baltimore 3.
Syracuse 8; Toronto 2.

GAMES TODAY

American League

Cleveland at St. Louis.
Boston at Washington.
Philadelphia at New York.
Chicago at Detroit.

National League

St. Louis at Pittburgh.
Cincinnati at Chicago.
New York at Philadelphia.
Brooklyn at Boston (two games).

Bridgton Rifle Club Loses To Escanaba

In the final indoor match of the season, the Escanaba Rifle club defeated the Bridgton Rifle club, of Bridgton, Maine, by a score of 1397 to 1318.

A business meeting of the club will be held Monday, April 22, at 7:30 to discuss the use of the range for summer activities. All members are requested to be present.

The scoring was as follows:

Escanaba Rifle Club

	Prone	Sit	Stand	Tot
L. Johnson	97	97	90	284
W. Larson	97	96	90	283
R. Nelson	99	97	86	282
A. Sundling	97	96	83	276
P. Bruce	96	97	79	272

Grand total—1397.

Bridgton Rifle Club

	Prone	Sit	Stand	Tot
Blake	98	97	83	278
Smith	100	92	83	275
Palmer	97	98	65	260
Moran	96	90	67	253
Hogan	94	84	74	252

Grand total—1318.

May Permit Spear To Kill Dogfish

The spear—one of the most destructive of fishing devices—may legally be resorted to by sportsmen this spring to reduce the number of dogfish, carp and garfish in inland waters. But, reminds the Fisheries Division, Department of Conservation, it may not be used except under supervision of conservation officers.

Conservation officers are authorized and instructed by the department each spring to supervise spearing parties of local sportsmen organized for this purpose, insofar as their regular duties will permit.

Coach Harry Kipke of the University of Michigan has ordered his 1935 footballers out for winter practice at basketball-handling in the gymnasium, possibly looking to increased use of the lateral pass next fall.

Cochrane Shakes Lineup, Greenberg Shifted To Sixth

Detroit, April 18 (AP)—With the season only three days old the Detroit Tigers will make their first replacement Friday because of injuries.

Pete Fox, the regular right fielder during 1934, will be back at his old post in the outfield against the White Sox tomorrow replacing Gerald Walker, the hard hitting fly chaser, who went out with a strained knee muscle in the last of the ninth today.

The team went through the 1934 season and won the pennant without having been hit by the injury jinx.

Manager Mickey Cochrane announced tonight that he was also switching the lineup for the third game with the Six, moving Goose Goslin up to the cleanup position now held by Greenberg, and dropping Hank to sixth place in the batting order. Bill Rogell will also move up a notch behind Goslin.

Fred Marberry, Mickey's veteran right hander, has been nominated to pitch Friday's game. Whitehead, a right handed Sox rookie from Texas, will be Jimmy Dykes' choice on the hill.

Baer Brothers On Card At Kalamazoo

Kalamazoo, Mich., April 18 (AP)—Chuck Woods of Detroit and the Baer brothers, Max and Buddy, provided fistic entertainment for 3,000 boxing fans here tonight Woods topping the card with a 10 round decision victory over Lou Vine of Chicago.

Baer put on four rounds of clowning exhibition work with Battling J. D., a Kalamazoo heavyweight who formerly fought in Erie, Pa.

Brother Buddy, weighing 246 beat Eddie Anderson, 206, of Detroit, in four rounds, and did everything but put him away.

Woods won over Vine by a wide margin, using his left hand with telling effect. Vine showed little offense until the tenth and he managed to win that one. He was down for the nine count in the third after being hit with a left hook. Woods weighed 141 and Vine 138.

Dan Wright, 158, of Kalamazoo knocked out Roland Lovelace 161, of Detroit, in the third round of a six round preliminary.

DOGS KILLING DEER IN U. P.

Wild Canines Cause Considerable Damage, Warden Reports

Dogs permitted by their owners to run at large and live off the game of the woods and fields are killing deer in the upper peninsula of Michigan.

A pack of six dogs vaulted a fence at Fortune Lake, Iron county, and kiled eight out of nine captive deer. Three of the animals were overtaken by officers and killed, according to Lawrence Alto, assistant district supervisor at Crystal Falls. Half-wild dogs also have been taking toll of the wild deer in Iron county, Alto reports.

Another pack of dogs killed several deer not far from Sault Ste. Marie, Chippewa county, and made good their escape.

Michigan law makes it a violation for individuals to permit dogs to molest, harass, or annoy any game birds or animals during their respective closed seasons, except for 30 days next to and preceding the open season on birds, rabbits, and squirrels when sportsmen may train their dogs for the hunting season.

Unmanaged or wild dogs frequently become a public nuisance in Michigan, especially during the incubating period of ground-nesting birds; and mongrels and nonhunting breeds of dogs often are the worst, says the Game Division. The young of wild game birds and animals become the prey of such dogs during the breeding season.

P. DEAN MARKS UP NUMBER ONE

St. Louis Nips Chicago Cubs, 1-0, Due to Medwick's Homer

Chicago, April 18 (AP)—Brother Paul Dean, handsomely assisted by Joe Medwick, conquered the Chicago Cubs today, 1 to 0, for the first of the 40 victories this season promised by the speaking member of the Dean clan, Brother Dizzy.

Medwick's contribution was a line-smash home run in the sixth inning for the only score of the battle, and Brother Paul didn't need anything else. He gave eight hits, to only five allowed by Larry French, but whenever danger threatened, he had the Cubs popping up or striking out.

Brother Paul fanned Billy Herman and forced Kiki Cuyler and Freddy Lindstrom to pop up to First Baseman Jim Collins in the first inning.

French Hurls Well

French singled with one out in the third and after Galan had popped to Frisch, went to third on Billy Herman's single. Brother Paul stopped the threat by again fanning Cuyler. Lindstrom opened the fourth with a single and went to second on Chuck Klein's sacrifice, but Manager Charlie Grimm and Gabby Hartnett, could do no better than flies to Durocher and Rothrock.

After Galan beat out a bunt to open the eighth and continued to second when Pepper Martin's low throw went clear to the Cardinal dugout, Dean put the pop-up ball to work again and Herman, Cuyler and Lindstrom went out in order.

French pitched what ordinarily would have been winning baseball. Medwick and Virgil Davis singled with two out in the third, but Durocher flied out. Frisch started the fourth with a double and Collins drew a pass in the fourth, but Davis popped out to end the inning.

Box score:

ST. LOUIS	AB	R	H	O	A
Martin, 3b	3	0	0	0	0
Rothrock, rf	4	0	1	4	0
Frisch, 2b	4	0	1	4	0
Medwick, lf	4	1	2	2	0
Collins, 1b	3	0	0	6	1
Davis, c	4	0	1	6	1
T. Moore, cf	3	0	0	2	0
Durocher, ss	3	0	0	3	1
P. Dean, p	3	0	0	0	0
Totals	31	1	5	27	3

CHICAGO	AB	R	H	O	A
Galan, lf	4	0	2	3	0
Herman, 2b	4	0	2	2	5
Cuyler, cf	4	0	0	1	0
Lindstrom 3b	4	0	1	0	2
Klein, rf	3	0	0	3	0
Grimm, 1b	4	0	0	15	0
Hartnett, c	4	0	1	2	0
Jurges, ss	3	0	0	0	5
French, p	3	0	2	1	3
Totals	33	0	8	27	15

Score by innings:

St. Louis	000 001 000—1
Chicago	000 000 000—0

Error: Martin.

Run batted in: Medwick.

Two base hits: Frisch, Galan.

Home run: Medwick.

Sacrifice: Klein.

Double play: Jurges to Herman to Grimm.

Left on bases: St. Louis 5; Chicago 7.

Bases on balls: off French 2.

Strike outs: P. Dean 6; French 1.

Umpires: Moran, Pfirman and Quigley.

Time: 1:42.

Grand Rapids. (AP)—George Corbett, of Kalamazoo, serving a three year term for violation of the internal revenue act, has lost his fight for release from the federal penitentiary at Leavenworth, Kan. The U. S. court of appeals at Cincinnati notified the district attorney's office Thursday that it had upheld the refusal of Judge Fred M. Raymond to grant Corbett freedom on bond until his appeal is heard.

Foxx Hits Second Homer But Solons Defeat Athletics

Washington, April 18 (AP)—Although Jimmy Foxx made his second home run in as many days, the Philadelphia Athletics could not match Washington's early spurt and lost again to the Senators 6 to 5 here today.

Foxx's homer came in the 7th inning, driving in two mates. The A's filled the bases in the eighth but Cramer fanned to end the rally.

Leon Pettit, veteran Southern association southpaw, making his major league debut, fanned Foxx and Johnson in the 9th after Moses had singled.

Hadley, who started on the hill for the Senators, drove in Washington's first three runs with a double and a single but was relieved in the eighth by Linke, who was wild and gave way to Pettit.

Phila'phia	000 010 400—5 10 0
Washington	020 130 00x—6 11 1

Marcum, Wilshere and Foxx; Hadley, Linke, Pettit and Bolton.

HOME RUNS

(By The Associated Press)

Home Runs Yesterday

Camilli, Phillies	2
J. Moore, Phillies	1
Watkins, Phillies	1
Frey, Dodgers	1
Leslie, Dodgers	1
Boyle, Dodgers	1
Medwick, Cardinals	1
Foxx, Athletics	1
Radcliffe, White Sox	1

The Leaders

Foxx, Athletics	2
Frey, Dodgers	2
Camilli, Phillies	2

League Totals

National	13
American	6
Total	19

Basketball Games Canceled Tonight

No basketball games in the ERA recreational league will be played tonight at the junior high school gymnasium in observance of Good Friday, it was announced yesterday by Fred Pintal, supervisor.

The regular recreational program will be resumed next week.

Find the place you want to buy or rent. The Classified ads.

212 ENTERED IN MARATHON

Johnny Kelley Favorite To Win in Boston Today

BY BILL KING
(Associated Press Sports Writer)

Boston, April 18 (AP)—Those jobs of sport, the patient and long-suffering marathon runners who boast of being 100 per cent amateurs, will torture themselves for some short-lived glory again tomorrow in the 38th running of the Boston A. A.'s famous race from Hopkinton to its Back Bay clubhouse.

The field numbered 212 when the entry list was officially closed today, thereby assuring a wild mob of 190 or so at the starting line.

Six entries were sent in by famous runners who have accounted for 12 of the last 18 victories.

Marathon running, during the past 20 years, has become such a highly scientific and exacting competition that an unknown's chance of victory are slim. Not more than 14 in the entire field can be ranked as possibilities.

Kelley Favorite

Dave Komonen, the Sudbury, Ont., mine carpenter, who beat out Arlington's 27-year-old Johnny Kelley last year, is out to repeat. Kelley, who has gained much strength and marathon wisdom since then, probably will start as the popular favorite, due to his great showing in a recent 20-mile race.

The other five former winners are the middle-aged Clarence Demar, who has won seven of these 26 mile—385 yard cruel and hilly jaunts, Paul Debruyn, the powerful New York German, Smiling Jimmy Henigan, the brick-laying Bill Kennedy, another oldster, whose triumph came in 1917, and Kelley's outstanding rival, speedy Leslie Pawson of Pawtucket, R. I., who set the race's record of 2:31:01 3-5 two years ago.

Ranked just behind these seven famous plodders come as many more non-winning veterans. Alex Burnside of Toronto, Bill McMahon of Worcester, Baltimore's great Paul Dengis, Earle Collins of Medford, Dick Wilding of Mt. Dennis, Ont., Karl Koski of New York, and a full-blooded Indian, Russell George, winner of a recent Syracuse marathon. Each member of this second group appears to have an excellent chance for victory.

Seven Home Runs As Philadelphia Beats Brooklyn

Philadelphia, April 18 (AP)—The Phillies cut down two big Brooklyn leads by the simple method of walloping more home runs than their rivals and defeated the Dodgers 10 to 9 in the tenth inning today to even the series at one game all.

They caught up after trailing 5-0 and went into the ninth three runs behind, tying the count when George Watkins drove the seventh homer of the game into the stands with two on base. In the tenth Johnny Vergez doubled, went to third on an infield out and scored the winning run on Mickey Haslin's pinch hit.

Dolph Camilli hit two of the Phils' homers and John Moore one while Linus Frey, Sam Leslie and Buzz Boyle were Brooklyn's circuit clouters.

Brooklyn	100 401 300 0— 9 11 1
Phil'phia	000 320 013 1—10 16 2

Leonard and Lopez; Collins, Johnson, Davis and Todd.

Cincinnati Licks Pittsburgh, 9 to 4

Pittsburgh, April 18 (AP)—Big Jim Weaver's debut as a Pirate hurler was spoiled today by the hustling Cincinnati Reds who chased him to the showers in less than two frames and continued their cannonade against his four successors to defeat Pittsburgh 9 to 4.

Weaver's wild pitch in the second inning with the bases filled permitted two runs to score.

The Pirates also chased the starting Red pitcher, Hollingsworth with a two-run attack in the fourth, and Herrman, who went to the rescue, was in turn relieved in the sixth by Frey after Pittsburgh scored two more.

The Reds merged eight hits in the fifth and six rounds to clinch the game.

Cincinnati	030 023 010—4 14 0
Pittsburgh	000 202 000—4 9 2

Hollingsworth, Herrmann, Frey and Campbell; Weaver, Salveson, Birkofer, Smith and Padden.

Hiram Walker & Sons, Inc.
PEORIA, ILL. . . . WALKERVILLE, ONT.

"Here's that REAL Whiskey Taste!"

No matter what brand you've been buying or how much you've been paying—just try a bottle of Hiram Walker's *Jack of Clubs* blended whiskey. Use it in your favorite cocktail—mix it in a highball—or pour yourself a "neat" one! Any way you try it, you'll agree that *Jack of Clubs* is smoother, more flavorful, more satisfying—thanks to Hiram Walker's old-time skill!

$2.10 QUART Code No. 1278 | $1.10 PINT Code No. 1279

Hiram Walker's Jack of Clubs
BLENDED WHISKEY

Official National League Schedule For 1935

	AT BOSTON	AT BROOKLYN	AT NEW YORK	AT PHILADELPHIA	AT PITTSBURGH	AT CINCINNATI	AT CHICAGO	AT ST. LOUIS
BOSTON	READ	April 26,27,28 July 1,2,3 Aug. 9,10,11 Sept. 2,2	April 23,24,25 June 7,8,9 Aug. 2,3,4 Sept. 23,24	May 29,30,30 July 5,6,7 Aug. 5,6,7 Sept. 21,22	May 23,24,25 July 19,19,20,21 Sept. 16,17,18,19	May 26,27,28 July 22,23,24,25 Sept. 12,13,14,15	May 20,21,22 July 10,11,13,14 Sept. 8,9,10,11	May 17,18,19 July 15,16,17,18 Sept. 4,5,6,7
BROOKLYN	April 19,19,20,21 June 4,5 July 30,31, Aug. 1 Aug. 31, Sept. 1	THE PRESS	May 30,30 July 5,6,7 Aug. 5,6,29,30 Sept. 21,22	April 16,17,18 June 7,8,9 Aug. 2,3,4 Sept. 23,24	May 16,17,18,19 July 15,16,17,18 Sept. 5,6,7	May 20,21,22 July 10,11,13,14 Sept. 8,9,10,11	May 26,27,28 July 22,23,24,25 Sept. 12,13,14,15	May 23,24,25 July 19,20,21,21 Sept. 16,17,18,19
NEW YORK	April 16,17,18 May 31, June 1,2 July 4,4 Sept. 27,28,29	April 30, May 1,2 June 28,29,30 July 27,28,29 Sept. 25,26	FOR THE	April 19,20,21,22 June 4,5,6 Aug. 9,9,10,11	May 20,21,22 July 10,11,13,14 Sept. 8,9,10,11	May 17,18,19 July 15,16,17,18 Sept. 4,5,6,7	May 23,24,25 July 19,19,20,21 Sept. 16,17,18,19	May 26,27,28 July 22,23,24,25 Sept. 12,13,14,15
PHILADELPHIA	Apr 29,30,May 1-2 June 27,28,29,30 July 27,28,29	April 23,24,25 May 31, June 1,2 July 4,4 Sept. 27,28,29	April 26,27,28 July 2,3 July 30,31 Aug. 31,Sept.1,2,2	BEST	May 26,27,28 July 22,23,24,25 Sept. 12,13,14,15	May 23,24,25 July 19,20,21,21 Sept. 16,17,18,19 April 16,23,24,25	May 17,18,19 July 15,16,17,18 Sept. 4,5,6,7	May 20,21,22 July 11,12,13,14 Sept. 8,9,10,11
PITTSBURGH	May 6,7,8 June 23,24,25,26 Aug. 14,15,16,17	May 3,4,5 June 11,12,13,14 Aug. 18,19,20,21	May 9,10,11,12 June 19,20,21,22 Aug. 26,27,28	May 13,14,15 June 15,16,17,18 Aug. 14,15,16,17	STORIES	June 1,2 July 4,4 Sept. 26,28,29	April 29,30,May 1 June 28,29,30 Aug. 6,7,8 Sept. 21,22	April 26,27,28 July 1,2,3 Aufi. 3,4 Sept. 2,2,3
CINCINNATI	May 13,14,15 June 15,16,17,17 Aug. 14,15,16,17	May 9,10,11,12 June 19,29,21,22 Aug. 26,27,28	May 3,4,5 June 11,12,13,14 Aug. 18,19,20,21	May 6,7,8 June 23,24,25,26 Aug. 22,23,24,25	April 17,18 June 7,8,9,10 Aug. 9, 10,11,12 Sept. 20	OF THESE	April 19,20,21 June 4,5,6 July 26,27,28 Sept. 2,2	May 29,30,30 July 5,6,7 Aug. 5,6,7 Sept. 21,22
CHICAGO	May 9,10,11,12 June 19,20,21,22 Aug. 27,28,29	May 13,14,15 June 15,16,17,18 Aug. 14,15,16,17	May 6,7,8 June 23,24,25,26 Aug. 22,23,24,25	May 3,4,5 June 11,12,13,14 Aug. 18,19,20,21	May 29,30,30 July 5,6,7 July 30,31, Aug. 1 Aug. 31, Sept. 1	April 26,27,28 July 1,2,3 Aug. 2,3,4 Sept. 24,25	BASEBALL	April 23,24,25 June 7,7,8,9 Sept. 26,27,28,29
ST. LOUIS	May 3,4,5 June 11,12,13,14 Aug. 18,19,20,21	May 6,7,8 June 23,24,25,26 Aug. 22,23,24,25	May 13,14,15 June 15,16,17,18 Aug. 14,15,16,17	May 9,10,11,12 June 19,20,21,22 Aug. 26,27,28	April 19,20,21 June 4,5,6 July 27,28,29 Aug. 29,30	April 29,30, May1 June 28,29,30 July 30,31, Aug.1 Aug. 31, Sept. 1	April 16,17,18 June 1,2,3 July 4,4 Aug. 9,10,11	GAMES

Official American League Schedule For 1935

	AT CHICAGO	AT ST. LOUIS	AT DETROIT	AT CLEVELAND	AT WASHINGTON	AT PHILADELPHIA	AT NEW YORK	AT BOSTON
CHICAGO	READ	April 20,21,22 June 4,5,6 July 4,4 July 27,28,29	April 16,17,18 June 1,2 Aug. 8,9,10,11 Sept. 2,2	April 29,30,May 1 June 28,29,30 Aug. 5,6,7 Sept. 21,22	May 23,24,25 July 18,19,20,21 Sept. 16,17,18,19	May 26,27,28 July 22,23,24,25 Sept. 12,13,14,15	May 20,21,22 July 13,14,16,17 Sept. 4,5,6,7	May 17,18,19 July 10,11,11,12 Sept. 8,9,10,11
ST. LOUIS	April 26,27,28 July 1,2,3 Aug. 2,3,4 Sept. 24,25	THE PRESS	May 30,30,31 July 5,6,7 July 30,31, Aug. 1 Sept. 21,22	April 23,24,25 June 7,8,9 Sept. 2,2 Sept. 27,28,29	May 20,21,22 July 13,14,16,17 Sept. 4,5,6,7	May 17,18,19 July 10,11,11,12 Sept. 8,9,10,11	May 23,24,25 July 18,19,20,21 Sept. 16,17,18,19	May 26,27,28 July 22,23,24,25 Sept. 12,13,14,15
DETROIT	April 23,24,25 June 7,8,9 June 26,27 Sept. 27,28,29	Apr 29,30,May 1,2 June 28,29,30 Aug. 29,30,31, Sept. 1	FOR THE	April 26,27,28 July 4,4 July 26,27,28,29 Sept. 24,25	May 16,17,18,19 July 10,11,12 Sept. 8,9,10,11	May 20,21,22 July 13,14,16,17 Sept. 4,5,6,7	May 26,27,28 July 22,23,24,25 Sept. 12,13,14,15	May 23,24,25 July 18,19,20,21 Sept. 16,17,18,19
CLEVELAND	May 30,30,31 July 5,6,7 July 30,31, Aug. 1 Aug. 31, Sept. 1	April 16,17,18,19 June 1,2,3 Aug. 8,9,10,11	April 20,21,22 June 4,5,6 July 1,2 Aug. 2,3,4	BEST	May 26,27,28 July 22,23,24,25 Sept. 12,13,14,15	May 23,24,25 July 18,19,20,21 Sept. 16,17,18,19	May 16,17,18,19 July 10,11,12 Sept. 8,9,10,11	May 20,21,22 July 13,14,16,17 Sept. 4,5,6,7
WASHINGTON	May 3,4,5 June 11,12,13,14 Aug. 21,22,23,24	May 6,7,8 June 15,16,17,18 Aug. 25,26,27,28	May 9,10,11 June 22,23,24,25 Aug. 13,14,15,16	May 12,13,14,15 June 19,20,21 Aug. 17,18,19,20	STORIES	April 23,24,25 May 31, June 1,2 July 4,4 Sept. 27,28,29	April 29,30 May 1 June 27,29,30 July 26,27,28 Sept. 25,26	April 26,27,28 July 1,2,3 Aug. 8,10,11 Sept. 2,2
PHILADELPHIA	May 12,13,14,15 June 19,20,21 Aug. 17,18,19,20	May 9,10,11 June 22,23,24,25 Aug. 13,14,15,16	May 6,7,8 June 15,16,17,18 Aug. 25,26,27,28	May 3,4,5 June 11,12,13,14 Aug. 21,22,23,24	April 16,17,18 June 7,8,9 Aug. 5,6,7 Sept. 21,22	OF THESE	April 19,20,21 June 3,4,5,6 Aug. 8,9,10,11	May 29,30,30 July 5,6,7 Aug. 2,3,4 Sept. 24,25
NEW YORK	May 6,7,8 June 15,16,17,18 Aug. 25,26,27,28	May 3,4,5 June 11,12,13,14 Aug. 21,22,23,24	May 12,13,14,15 June 19,20,21 Aug. 17,18,19,20	May 9,10,11 June 22,23,24,25 Aug. 13,14,15,16	May 29,30,30 July 5,6,7 Aug. 2,3,4 Sept. 23,24	April 26,27,28 July 2,3 July 30,31 Aug 31, Sept 1,2,2	BASEBALL	April 23,24,25 June 7,8,9 Aug. 5,6,7 Sept. 21,22
BOSTON	May 9,10,11 June 22,23,24,25 Aug. 13,14,15,16	May 12,13,14,15 June 19,20,21 Aug. 17,18,19,20	May 3,4,5 June 11,12,13,14 Aug. 21,22,23,24	May 6,7,8 June 15,16,17,18 Aug. 25,26,27,28	April 19,20,21 June 4,5,6 July 30,31, Aug. 1 Aug. 31, Sept. 1	April 29,30, May 1 June 27,28,29 July 26,27,28 Aug. 29,30	April 16,17,18 May 31, June 1,2 July 4,4 Sept. 27,28,29	GAMES

BEER LICENSES ARE APPROVED

Escanaba City Council Fills List of Hard Liquor Places

Several applications for beer licenses were approved by the Escanaba city council at their regular meeting last night. The council also approved one more application for a license to sell hard liquor by the glass, making a total of 19 places approved, and bringing the number up to the limit set by the liquor control commission.

The hard liquor license application approved by the council was that of Louis Schuette, Old Timer's Inn, First avenue north and ninth street.

The application of George J. Herro, 1719 Third avenue north, for a class A restaurant license to sell beer was approved, pending alterations which Mr. Herro announced he intended to make to bring his place up to state specifications for securing a license.

The council also voted approval of beer license applications for the Hess Grill, 1004 Ludington, and the Metropolitan Hotel, 1123 First avenue north.

Other beer license applications on file which were approved included: Eugene Beaudoin, 401 South 13th; Joseph Eugate, 1530 Sheridan road; Otto Scheriff, The Willows, Lake Shore Drive; Marie and Leo Young, 506 Ludington; Boston Sweet Shop, 1000 Ludington; El Patio cafe, 909 Ludington.

A petition signed by 39 householders on South Eleventh street asking for paving on that street providing it can be accomplished as a federal relief project, was submitted for the consideration of the council. The city manager was instructed to prepare cost figures on different types of paving.

Several city ordinances, revised to meet present day conditions, were passed by the council at the first reading last night, and a group of others, now obsolete, were ordered rescinded. The ordinance revision is being done by Atty. T. J. Rushton, the city attorney, and when completed will be arranged in booklet form.

An offer for the refunding of city waterworks plant purchase bonds amounting to $82,500 was accepted by the council, providing the interest rate on the new issue of bonds is placed at 4 1-4 per cent. The present bonds have a higher interest rate, and the conversion will mean a substantial yearly saving for the city it was pointed out. With the new issue, it will also be possible to spread out payments to better advantage for the city, avoiding a heavy burden during the next three or four years.

Marriage is the only career open to girls of Barcelona, where all the courting is done on the presence of a chaperon. Lovers do not kiss until the engagement is announced.

OBITUARY

CHARLES GUDZUNAS

Funeral services for Charles Gudzunas will be held Saturday morning at 10 o'clock at St. Joseph's church, Rev. Fr. Edward Leary officiating, with burial following in the family lot in St. Anne's cemetery. Military rites will be conducted in honor of Mr. Gudzunas, a veteran of the World War, members of Cloverland Post of the American Legion meeting at 9:30 o'clock at the Allo Funeral Home where the body is remaining in state, to attend the services.

JOHN CARLSON

John Carlson, 75, died yesterday at the Delta county infirmary. He had been at the infirmary for six years and was a carpenter by trade. There are no known relatives. The body was taken to the Murphy Funeral Home but funeral arrangements are incomplete.

Driver Convicted; Gets Jail Sentence

Found guilty of drunken driving by Justice H. E. Ranguette, Lloyd Olson, 22, of Gladstone, was sentenced to pay a fine of $50 and costs or spend 30 days in the county jail. In addition, his license to operate a car was revoked. Hugo Sodergard, 25, who was with Olson in the automobile when Escanaba police made the arrest, was found guilty of drunkenness and given a penalty of $5, with added costs of $14.25, or the alternative of 15 days in jail.

Both of the defendants chose the jail sentence. Several witnesses were called to testify at the hearing before Justice Ranguette.

Marine News

VESSEL PASSAGES

Detroit, April 18 (AP)—Up: MacAlpine, cleared, 9:30 a. m. Wednesday; Diamond Alkali, Cyclo Chief, 11:20; Joliet, arrived Fitch, 2:20 p. m.; Hanna, jr., Panoil, 4:15; Harry Coulby, 5:55; Joliet, cleared, 7:15; Maine, 8; Gorman, arrived, 8:05; Gleneagles, 8:20; Kenora, 9:20; D. P Thompson, 9:40; Burlington 11:15; Farr, arrived, 12:20 a. m. Thursday; Barrelton, Lake Inaha 2; J. M. Kennedy, arrived, 2:50; Winsolite, 5:50; Farr, cleared 6:20; General Markham, 8:30; Cowan, 8:45; Ashcroft, 8:50.

Down: F. J. Peterson, 9:50 a. m. Wednesday; Bennington, 10; J. M. Kennedy, 10:30; Pam Schneider, 12:45 p. m.; Chicago Tribune, 1:50; Davock, 3:20 Acadialite, 5:55; Fitch, cleared 7:30; General Markham, 7:45 Cowan, 9:35; Gorman, cleared 11:45; Crudoil, 12:10 a. m Thursday; McGean, 12:15; Robert Stewart, 4; Sullivan, 4:10; Barkhamstead Maida, 6:20.

Mackinaw City, Mich. — Up: O'Hagan, 7:30 a. m. Wednesday; Schoellkopf, jr., 2:50 p. m.; Wyandotte, 5:20; Coralia, 6:20; Garretson, 1:30 a. m. Thursday; Atwater, 3:20.

Down: Sheagle, Ishpeming, 9:50 a. m. Wednesday; Marquette, 10:20; Yosemite, 1:10 p. m.; Shelter Bay, 2:30; Samuel Mather 3:30; Canadoc, 4; Mapleton 4:20; Stanton and Philip Block 5:30; Conneaut and Mullen 10:30; John Reiss, 1:50 a. m Thursday.

PREPARE FOR "E" MINSTREL

Annual Production Last Under Direction of Mr. Lemmer

The annual E men's minstrel, which will be held Friday, April 26 at the W. W. Oliver memorial auditorium in the junior high school, will feature in addition to the six fun making end men and interlocuter a nine piece orchestra, six vocalists and a circle of 30 lettermen.

This edition of the minstrel, which is probably the last to be directed by Mr. Lemmer, who becomes superintendent of schools next fall, promises to be the best in the history of the production. Interest is running high as is evidenced by the success of the ticket sale thus far. Seat reservations will begin tomorrow morning at 7 o'clock at the Junior high school.

The minstrel orchestra will be directed by Jack Foster and will be as follows: saxophones, Harland Lippold and David Wolfgram; trumpet, David Anthony; drums, Gerald Olson; bass, Rhea Samuels; pianist, Miriam Lund; and assistant pianist, Pauline Johnson.

A committee, in charge of Miss Marian L. Shane, home economics teacher in the Senior high school, will handle the costumes for the production. Student members of the committee will be; Chairman Bernice Welter, Ethel Michaud, Catherine Harvey, Lorraine Hedsten, Helen Carlson, Ilse Neumann, Dorothy McArthy, Agnes Boyce, Leona Breault, Viola Vannberg and Dorothy Boyle.

Publicity will be handled by G. H. Grab, of the faculty, and George Papineau, student chairman. E. John Nicholas will be in charge of the stage.

The marbled godwit migrates east and west instead of north and south. It nests in the interior of the American continent and migrates to the ocean coasts.

BRIEFLY TOLD

No Banking In Afternoon—The banks of the city will not be open for business today from noon on in customary observance of Good Friday. Gladstone banks will also join in the observance during these hours.

* * *

Explosion in Garage—An explosion caused by fumes of a varnish remover called the fire department to a garage at the rear of the Republican hotel, First avenue north and Fourteenth street, Thursday afternoon. Burning materials were romeved from the building before causing any serious damage.

* * *

Charity Dance—A charity dance sponsored jointly by the United Workers and the Escanaba Infant Milk Council will be held at the Coliseum April 30, with Chet Morton's Buddies furnishing the music. The proceeds will be used to purchase milk for needy infants.

* * *

Dorothy Jensen, daughter of Mr. and Mrs. O. A. Swellander, arrived here yesterday to spend the holidays with her parents. She is featured with Forest Bradford's orchestra, under her professional name, Dorothy Lane, over radio station WSBE, Cincinnati.

Buy, Sell or Rent through the Classified ads.

The FAIR STORE

Just Unpacked!

100 SMART NEW

EASTER HATS

Just arrived from New York . . . and they're the newest, smartest styles of the week! You'll be sure to find your "Easter Bonnet" in this exciting group. And just look at the price! !

$1.95

Store Closed From 12 to 3

OPEN UNTIL 6:30 P. M.

THE FAIR STORE

JUST IN TIME FOR EASTER!

Imagine being able to buy these good looking topcoats . . . now at the height of the selling season . . . at these low prices! There are styles and sizes for everyone . . . about 80 new, up-to-the-minute garments to choose from. Pick yours today!

Store Closed From 12 Noon Until 3

STORE OPEN UNTIL 6:30 P. M.

The FAIR STORE

Genuine Leather **BAGS** — Smart styles, handsomely fitted. Special for 3 hours. $1.59 and $1.98 values at $1.09

Group of Wash **DRESSES** 66c — There are cotton prints and organdy and most of them are slightly soiled. Values to $1.59.

STORE OPEN UNTIL 6:30 P. M.

Fire Chief, Ball Bearing **Roller Skates** — Hey, kids! Look at this special! Ball-bearing roller skates, complete with instep guards and straps. Bargain Basement. 97c

A Special Group of **Just 10 Dresses** — Silks and rayons . . . all spring styles. Values to $2.98. Bargain Basement. While they last. $1

Woodbury's **SOAP** — The popular facial soap of today. Special for 3 hours at 3 for 25c

Circus **PEANUTS** — Banana flavored, jumbo size circus peanut candy. Bargain Basement Candy Section. Special at lb. 14c

Children's **SHOES** — Oxfords or strap models. Two-tone browns or patents. Sizes from 9 to 2. Special for 3 hours at $1.29

Suede Cloth **JACKETS** — Men's zipper jackets of heavy suede cloth. Tan or navy blue. Regular $1.95 values. Special at $1.69

Sale Of **SHOES** — Ladies' and Juniors' styles in black or brown. All sizes from 3 to 8. Special for 3 hours at $1.79

Boy's Zipper **SWEATERS** — Brushed wool, zipper neck sweaters for boys. Choice of 5 spring colors. Regular $1.79 value. $1.46

10 Oz. Water **TUMBLERS** — Clear crystal with red and black stripes. Regular 10c values. Special for 3 hours at 6 for 39c

Sale Of **CURTAINS** — Ruffled curtain and cottage sets in plain marquisette and figures. Values to $1.39 pair $1

32 Pc. Breakfast **SETS** — Plain white breakfast sets, service for 6. Specially priced for 3 hours at $3.49

The FAIR STORE

Easter Week

STORE CLOSED 12 A. M. TO 3 P. M.

Just 3 Deliveries Today . . . so place your order early, in the morning if possible.

STORE OPEN UNTIL 6 P. M.

PHONES 27-28

Specials

WHEATIES, 2 pkgs.	25c
BISQUICK, lrg. pkg.	33c
SOFTASILK CAKE FLOUR, pkg.	29c
SUGAR—10 lb. cloth bag Standard Fine Granulated	48c
BUTTER—Delta Made Fresh Churned Creamery, lb.	33c
LARD—Silver Leaf Pure, lb.	17c
MARGARINE—Pecola or Lilly Brand, lb.	16c
EGGS—Strictly Fresh Local Eggs, dozen	24c
MILK—Evaporated, 3 tall cans	19c
BUTTER—Fresh Peanut Butter, 2 lb. can	29c

Bakery Specials

BUNS: Hot Cross Buns, doz.	12½c
Bread, 16 oz. loaf	7c
Hiawatha Long Loaf Bread	10c
Coffee Rings, each	10c
Filled Coffee Cakes, each	15c
Filled Doughnuts, doz.	18c
Fancy Butter Rolls, doz.	15c

FRESH FRUITS & VEGETABLES

BANANAS: Choice Golden Fruit, lb.	5c
CARROTS: New Top, bunch	5c
LETTUCE: Iceberg Solid Heads, head	5c
POTATOES: Good Old Potatoes, peck	9c

Gold Medal Kitchen-Tested FLOUR

24½ lb. bag	$1.13
49 lb. bag	$2.23
98 lb. bag	$4.39

GOOD FAMILY FLOUR, GUARANTEED — 24½ lb. bag 85c — 49 lb. bag $1.69 — 98 lb. bag $3.29

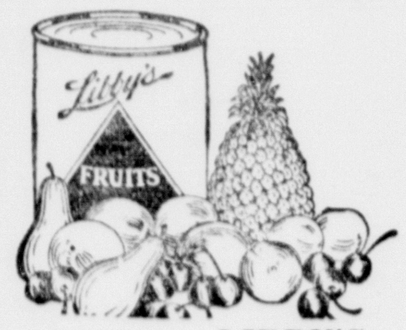

LIBBY'S PEAS — Green Jumbo Peas 2 for 37c

EASTER SPECIALS

Libby's Fancy Canned Foods

Libby's Fancy Pineapple, sliced or crushed, large No. 2½ can, 2 for	45c
Libby's Fruit for Salad No. 2½ can, 2 for	65c
Libby's Bartlette Pears, No. 2½ can, 2 for	53c
Rosedale Apricots, No. 2½ can, 2 for	49c
Libby's Peaches, No. 2½ can, 2 for	43c
Libby's Green Jumbo Peas, 2 for	37c
Libby's Fancy Tiny Kernel Corn, 2 for	29c
CHEESE—Wisconsin Cream Brick, lb.	19c
ORANGES—Fancy Mandarin from Japan, for salads, cakes, dessert and in jelly powder, 8 oz. can	10c

Easter Meat Specials

PHONE 26

Swift's Premium Hams

The Largest Selling Ham in the World

String End of Ham, lb.	23½c
Center Cuts or Slices, lb.	35c
Butt End of Ham, lb.	25½c
Premium Bacon, whole or half slab, lb.	32c
Swift's Oriole Hams, whole or half lb.	20½c

Premium **LAMB**

Swift's Premium Legs of Lamb, lb.	29c
Swift's Premium Lamb Chops, lb.	26c

Swift's Circle "S" Picnic Hams — Pound 21c

Swift's Premium **BACON** — Cello Wrapped Packages — ½ Pound 19c

Fancy Milk Fed **VEAL**

Veal Rib Stew, pound	9c
Veal Shoulder Roast, pound	13½c
Veal Sirloin Roast, from the leg, lb.	19c
CHICKEN'S: Fairmont's Milk Fatted Roasters, pound	28c

FISH

Fresh Dressed Perch, lb.	21c
Fresh Lake Trout, lb.	29c
Boneless Perch, lb.	32c
Salt Mackeral Fillet, lb.	30c
CHEESE: Fairmont's Full of Cream Cottage Cheese, 2 lbs.	25c